

THIS ITEM HAS BEEN ELECTRONICALLY SIGNED AND SEALED BY WILLIAM H. ROBERTS, P.E. USING A DIGITAL SIGNATURE AND DATE. PRINTED COPIES OF THIS DOCUMENT ARE NOT CONSIDERED SIGNED AND SEALED AND THE SIGNATURE MUST BE VERIFIED ON ANY ELECTRONIC COPIES.

11/2/2018 4:35:08 PM

WILLIAM H. ROBERTS
 P.E. #42712
 ENGINEER OF RECORD

I HEREBY CERTIFY THAT THESE PLANS HAVE BEEN PREPARED IN ACCORDANCE WITH THE 6TH EDITION, 2017 FBC AND 2014 NEC.

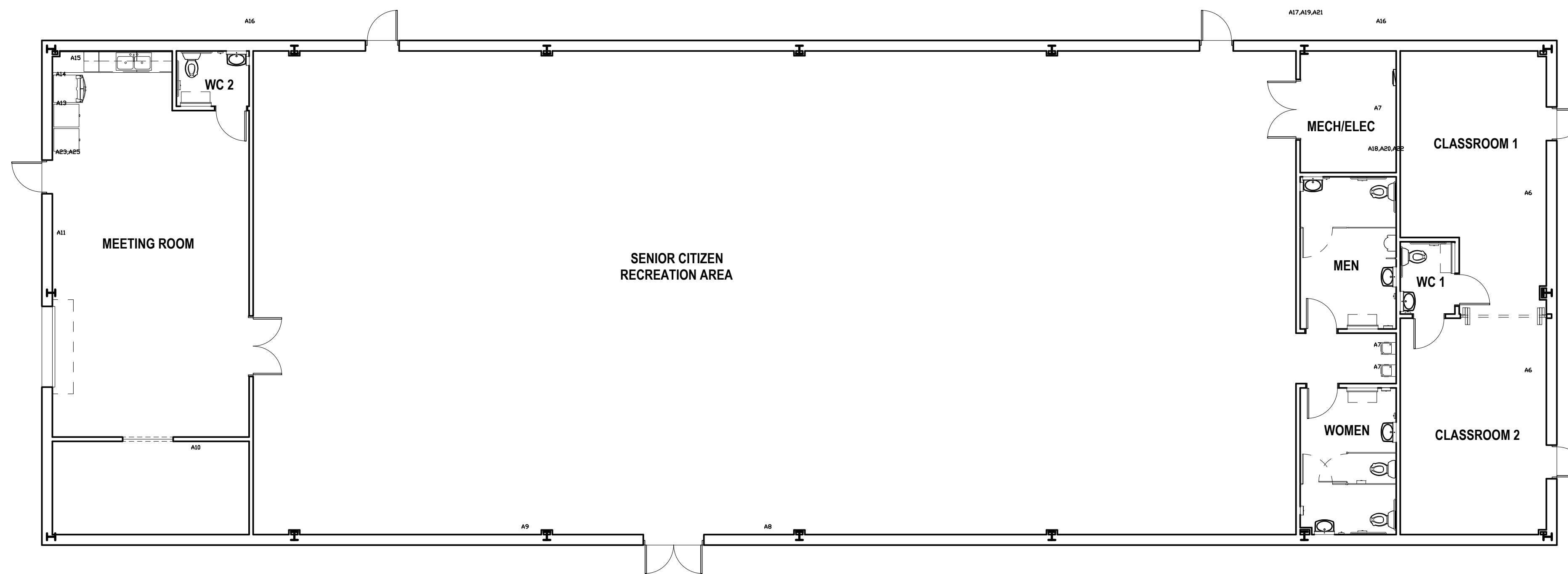

P1 SANITARY SEWER PLUMBING PLAN

SCALE: 1/8" = 1'-0"

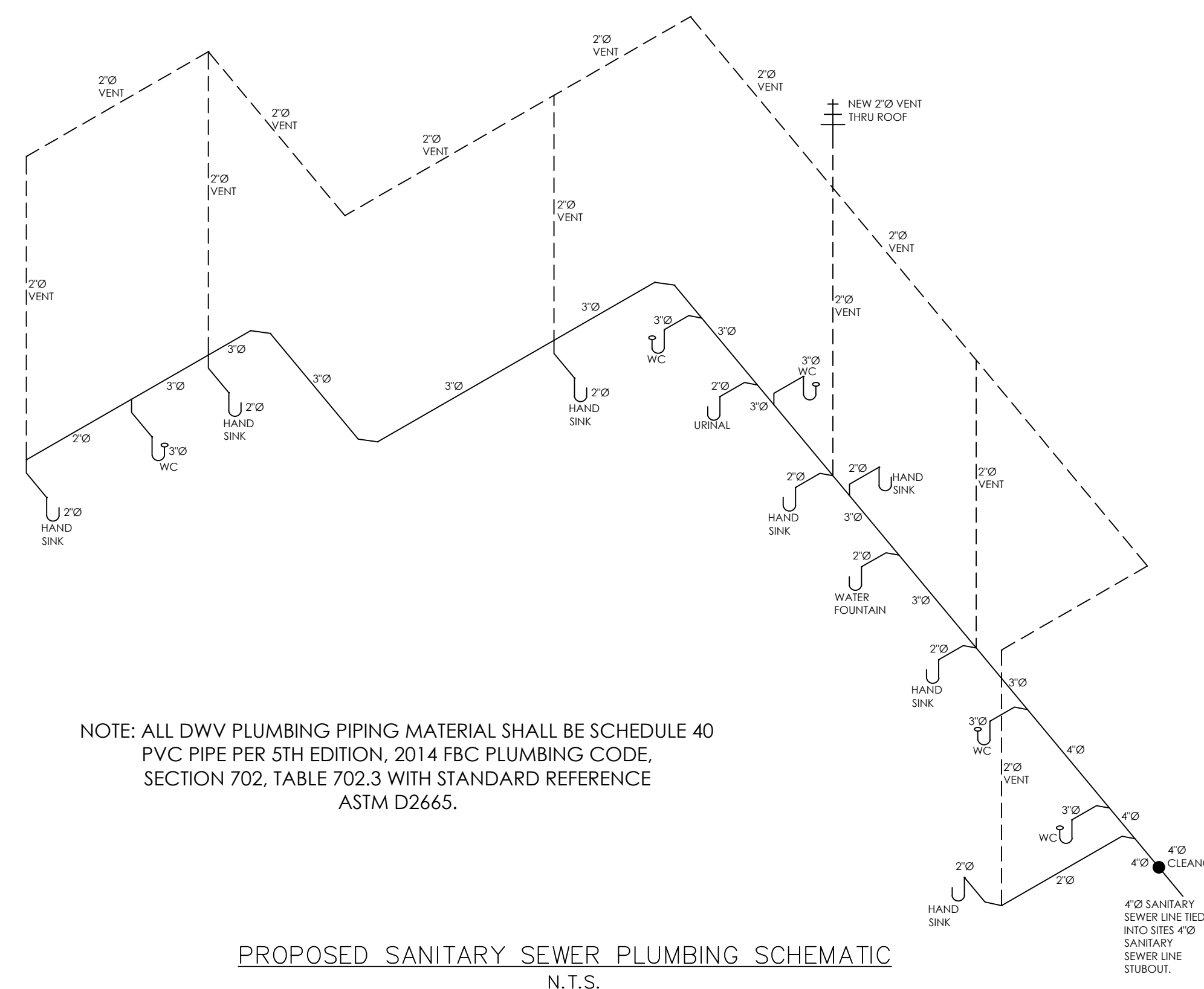

NOTE: ALL DWV PLUMBING PIPING MATERIAL SHALL BE SCHEDULE 40 PVC PIPE PER 5TH EDITION, 2014 FBC PLUMBING CODE, SECTION 702, TABLE 702.3 WITH STANDARD REFERENCE ASTM D2665.

PROPOSED SANITARY SEWER PLUMBING SCHEMATIC
 N.T.S.

PERMIT DRAWINGS FOR:

PALMETTO UMC ANNEX BUILDING

5601 16TH AVE EAST CHURCH
 PALMETTO, FL 34221

OWNER: FAMILY OF GOD UNITED METHODIST

ADDRESS: 5601 16TH AVE EAST PALMETTO, FL 34221

TELEPHONE: (352) 729-6055

EMAIL: PALMETTOUMC@HOTMAIL.COM

OWNERS REPRESENTATIVE:
 FRANK COSEGLIA, CHAIRMAN LEADERSHIP COUNCIL

REVISIONS

NO	DATE	DESCRIPTION

PROJECT NO: Project Number

FILE:

DRAWN BY: Author CHK'D BY: Checker

© 2018 ENGINEERING GREAT IDEAS, INC.

SHEET TITLE:

SANITARY SEWER PLUMBING PLAN & SCHEMATIC

SHEET COUNT: OF

SHEET IDENTIFICATION: