

THIS ITEM HAS BEEN ELECTRONICALLY SIGNED AND SEALED BY WILLIAM H. ROBERTS, P.E. USING A DIGITAL SIGNATURE AND DATE. PRINTED COPIES OF THIS DOCUMENT ARE NOT CONSIDERED SIGNED AND SEALED AND THE SIGNATURE MUST BE VERIFIED ON ANY ELECTRONIC COPIES.

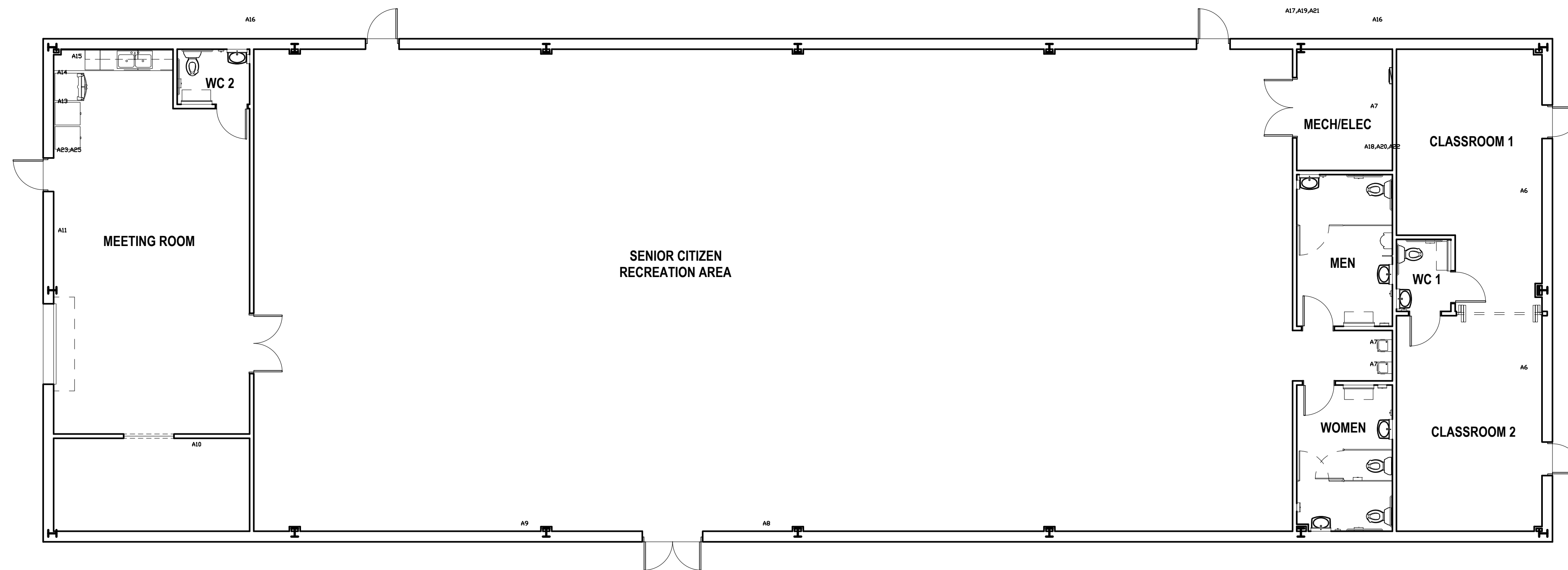

11/2/2018 4:35:08 PM

WILLIAM H. ROBERTS  
 P.E. #42712  
 ENGINEER OF RECORD

I HEREBY CERTIFY THAT THESE PLANS HAVE BEEN PREPARED IN ACCORDANCE WITH THE 6TH EDITION, 2017 FBC AND 2014 NEC.

PERMIT DRAWINGS FOR:

## PALMETTO UMC ANNEX BUILDING

5601 16TH AVE EAST CHURCH  
 PALMETTO, FL 34221

OWNER: FAMILY OF GOD UNITED METHODIST

ADDRESS: 5601 16TH AVE EAST PALMETTO, FL 34221

TELEPHONE: (352) 729-6055

EMAIL: PALMETTOUMC@HOTMAIL.COM

OWNER'S REPRESENTATIVE:  
 FRANK COSEGLIA, CHAIRMAN LEADERSHIP COUNCIL

### REVISIONS

NO	DATE	DESCRIPTION

PROJECT NO: Project Number

FILE:

DRAWN BY: Author      CHKD BY: Checker

© 2018 ENGINEERING GREAT IDEAS, INC.

SHEET TITLE:

## POTABLE WATER PLUMBING PLAN & SCHEMATIC

SHEET COUNT: OF

SHEET IDENTIFICATION:

## P2 POTABLE WATER PLUMBING PLAN

SCALE: 1/8" = 1'-0"

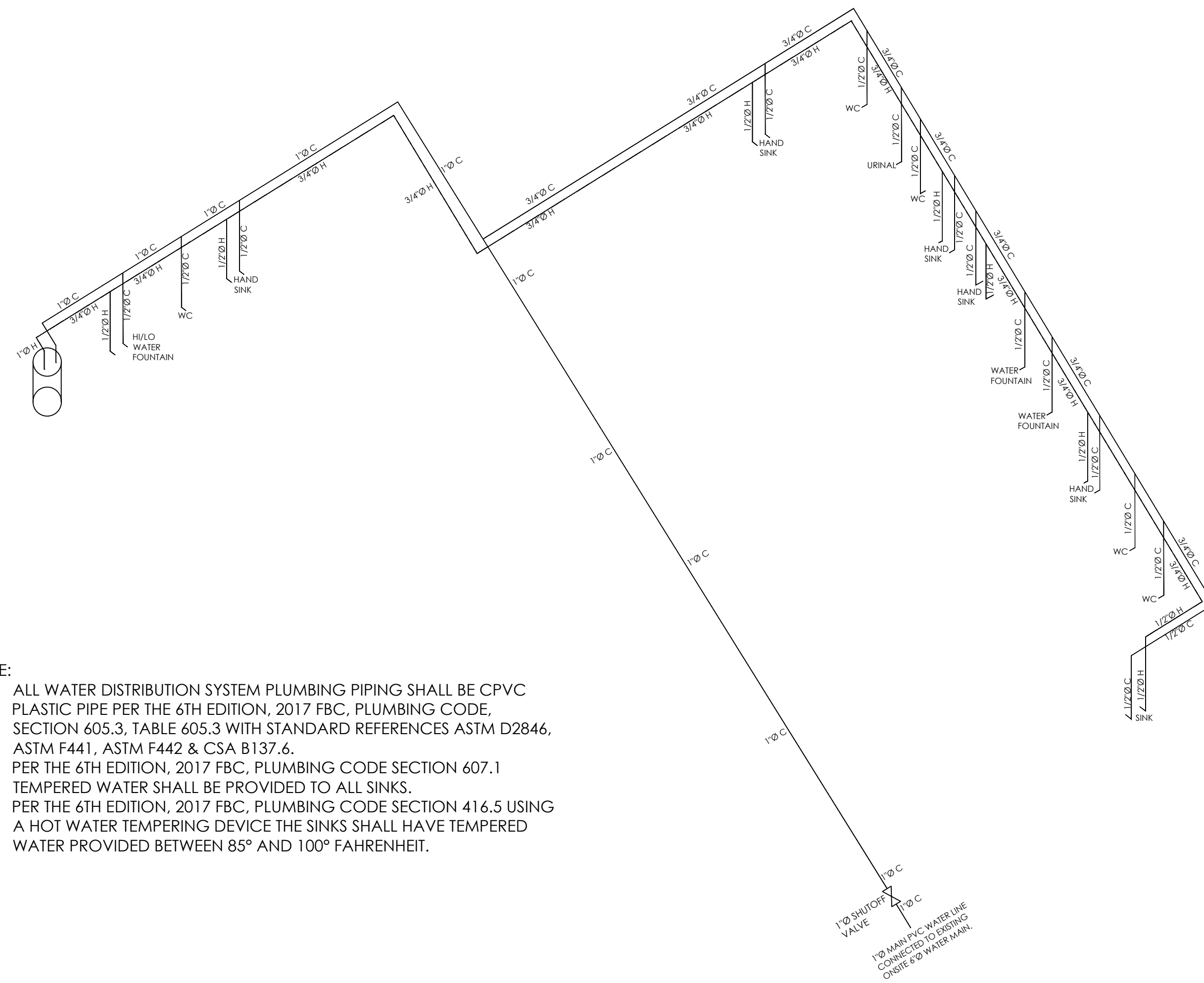

### NOTE:

1. ALL WATER DISTRIBUTION SYSTEM PLUMBING PIPING SHALL BE CPVC PLASTIC PIPE PER THE 6TH EDITION, 2017 FBC, PLUMBING CODE, SECTION 605.3, TABLE 605.3 WITH STANDARD REFERENCES ASTM D2846, ASTM F441, ASTM F442 & CSA B137.6.
2. PER THE 6TH EDITION, 2017 FBC, PLUMBING CODE SECTION 607.1 TEMPERED WATER SHALL BE PROVIDED TO ALL SINKS.
3. PER THE 6TH EDITION, 2017 FBC, PLUMBING CODE SECTION 416.5 USING A HOT WATER TEMPERING DEVICE THE SINKS SHALL HAVE TEMPERED WATER PROVIDED BETWEEN 85° AND 100° FAHRENHEIT.

PROPOSED POTABLE WATER PLUMBING SCHEMATIC  
 N.T.S.