

State College of Florida – Manatee – Sarasota
Facilities Management
Building # 14 Dining Enhancements
SCF #FAC2013-2
Addendum #1 10/8/13

The date for the bid opening for FAC2013-2 Building #14 Dining Enhancements has been changed from Friday October 11, 2013 to Tuesday October 15, 2013 at 9:00 a.m. at the SCF Facilities Management Department, Reception Desk, Building 23, 5840 26th St. W., Bradenton, Fl. 34207.

Pertinent Dates and Times



- **RFI's will be accepted until Thursday October 10, 2013 at 9:00 a.m.**
 - **Receipt of Bids: Bids are due prior to 9:00 a.m. October 15th, 2013.**
 - **Anticipated Notice of Award: Bid tabulations and recommended award will be posted to the SCF web site on October 24, 2013.**
 - **Anticipated Notice to Proceed: Planning for Oct. 30th, 2013. However, not until insurance and signed contract are received by SCF.**
1. Can subcontractors submitted with bid be changed? **Subcontractors listed in the Bid shall not be replaced without cause and written approval by the Owner, once the list has been opened and made public.**
 2. Is there a bid bond form? Can an AIA document be used? **A bid bond is required. There is no bid bond form provided in the bid documents and an AIA document may be used for the bid bond form.**
 3. Is there a list of contractors that SCF will not accept? **There is not a list of subcontractors not approved to perform work for the college. The College expects Bidders to propose qualified subcontractors with the proper licenses, insurance and proven experience and ability to perform.**
 4. Can the project be self-performed? **Yes.**
 5. When can material be transported? **Before 7:30 a.m. and after 10:30 p.m.**
 6. Will the Contractor have 24/7 access? **Yes, with prior coordination with the owner.**
 7. A106 – wrong door frame schedule. **The correct door frame schedule is shown in attached drawing A106.**

8. A110 Ceiling grid drawing to dark. The A110 Ceiling Grid drawing is shown in the revision cloud.
9. Can Contractors have access prior to bid submission? Contact Emmanuel Acheampong at email address: acheame@scf.edu.
10. BF-4 is not part of the bid documents. Please confirm. Correct, BF-4 is not part of the bid documents because there are no alternates with this project.
11. In the present Faculty Lounge does the fire alarm/strobe need to be relocated? No.
12. Does the fire alarm/strobe need to be relocated into the new office? Yes. See Revision Cloud on sheet 2/A102.
13. Where is the power for the vending machines? The power for the existing vending machines feeds up through the slab. Contractor will need to run new circuits pulled from the existing electrical panel in Room 108 for relocated vending machines.
14. Can the power that is currently used be relocated? See answer to #13.
15. How high is the ceiling deck from the drop ceiling in the Faculty Lounge? 18" to 20" from the drop ceiling to the concrete deck.
16. Does SCF have a Contractor for the Fire Alarm System? Yes, Simplex.
17. Will the Fire Alarm System work be performed by SCF or the Contractor? The Contractor is responsible for fire alarm scope of work and will use Simplex.
18. Will the floor be saw cut to bring power to the middle? Yes. Where the floor will be saw cut, match new VCT with existing VCT for restoration of the floor.
19. All conduits are to be concealed. Not to be exposed.
20. Does SCF allow MC pipe or rigid cable? SCF allows MC pipe.
21. Where is the electrical panel? Main distribution panel? Electrical panel and Main distribution panel are located in Electrical Room 108 in building 14 Student Union
22. Where will the power be pulled from? Electrical Room 108 in building 14 Student Union. There are 24 spares in L-SEC 3

23. In the Club Hub – Is the power in the slab or in the wall? **The power is in the wall. For the installation of the window assembly the Contractor is responsible for rerouting the electrical for the existing workstations.**
24. Can a Hollow Metal Frame be used in place of the Storefront Window? **No**
25. Is the wall in the Club Hub a fire wall? **No.**
26. Security Office – For temporary setup of power for Security when moved to dining area is wire mold approved? **Yes.**
27. Is there a special power requirement for the copier? **No**
28. Are cable lines to be relocated? **Data communication to be relocated by other.**
29. Power to new console? **From the new outlet installed by the Contractor. Console installation by others.**
30. Ceiling tiles – use existing? **No. Demo both areas and replace grid and tiles. 2' x2' with beveled edge. Single drop.**
Specifications:
Suspended Acoustical Ceiling Tile
Type: FINE FISSURED, 1717
Manufacturer: Armstrong
Color: white
Size: 24in x 24in x 3/4 in
Edge profile: Angled Tegular for Interface with compatible grid
31. HVAC – Relocation of diffuser. MEP should employ best practices for return and flow with the correct size for the application. Adjustable dampers have been added to Drawing A104 and Drawing A110. The thermostat has also been relocated.
32. Clarify D8 and D9 - **See Revision Cloud on sheet 1/A102.**
33. Security – The doors on the cabinets do not look as though they can be relaminated. Can new doors be used? **Yes, new doors can be proposed.**
34. What type of flooring will be installed in Security? **Carpet tile.**
35. Where is the available parking? **November through Dec. 16th will be in the overflow parking on the North side of the campus. After December 16th parking will be in any available space.**

36. FYI, From 3:30 to 5:00 p.m. on weekdays the Collegiate School uses the back overflow parking and the road behind Bldg. 14 and 19 as a parent pick up area.
37. Does access to the Security Chief have to be maintained? **Yes. Also access to the Fire Panel outside that office door must be accessed.**
38. Is the Contractor responsible for moving the vending machines? **Yes, the Contractor will initially move the machines to gain access to the wall. The beverage vendor will install the new vending machines.**
39. Are the light fixtures being replaced? **Yes, provide F32-T8, 25 watt, 4100 k. Provide SYLVANIA OCTRON ECOLOGIC3 - FO32/25W/841/XP/SS/ECO3.**
40. What requirement does SCF for background checks and fingerprinting for Contractors and Subcontractors? **Comply with Article 14.4.4. of the Contract For Construction.**

WALL LEGEND

-  EXISTING WALL SYSTEMS
-  NEW METAL STUD WALLS FROM FLOOR TO ROOF DECK
-  EXISTING BUILDING COLUMN

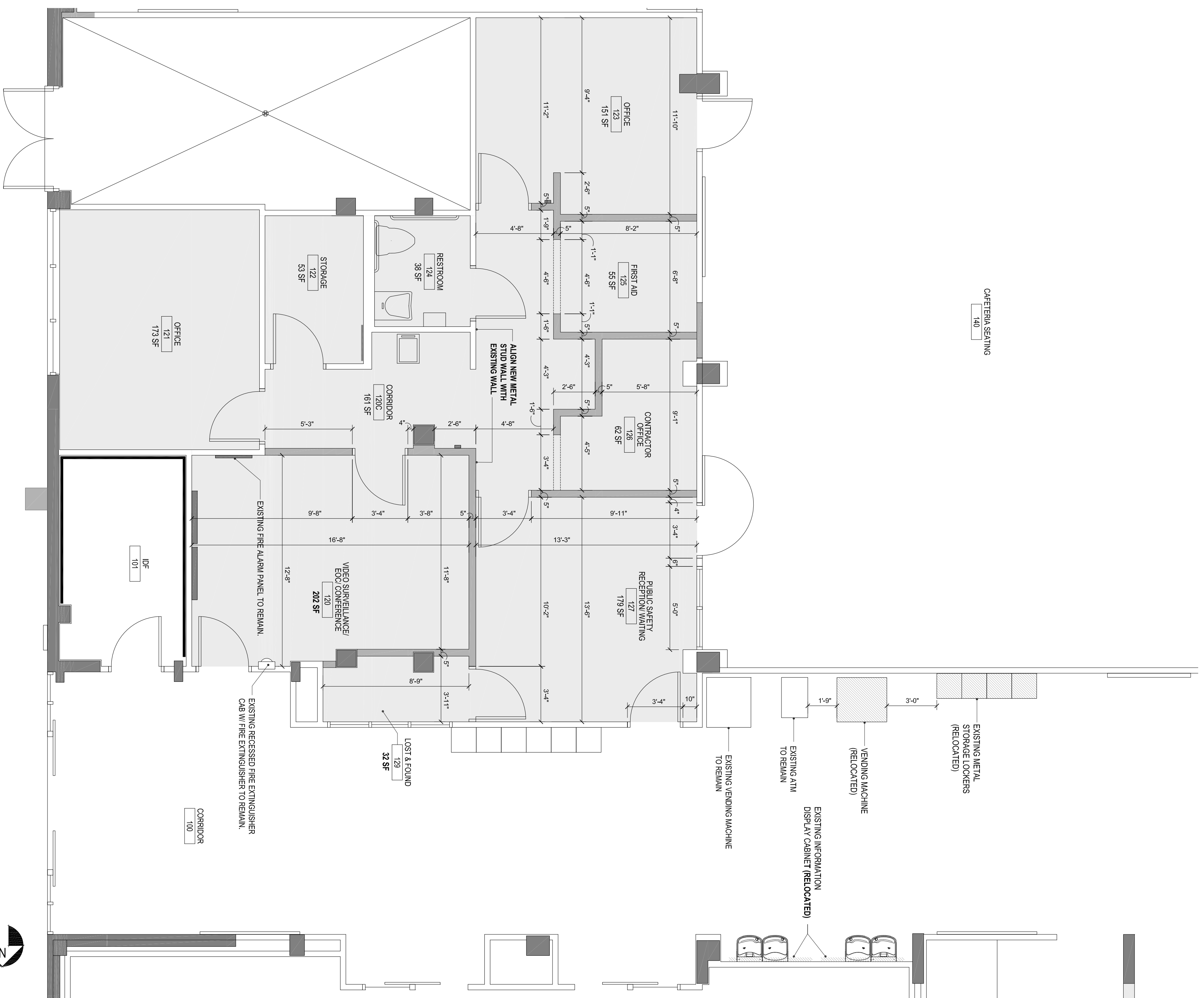

1 BUILDING 14 - STUDENT UNION REMODEL - PUBLIC SAFETY OFFICE AREA - NEW FLOOR PLAN - DIMENSION PLAN
SCALE: 1/4" = 1'-0"

FINISH LEGEND

FLOOR	FINISH	DES	BASE	FINISH	DES	WALLS	FINISH	DES	CEILING	FINISH	DES
A	CERAMIC TILE	1	VINYL COVE	1	PAINT-ACRYLIC	A	PAINT-ACRYLIC	1	AC PANEL 2X4		
B	VCT	2	GLAZED TILE	2	PAINT-EPoxy	B	PAINT-EPoxy	2	AC PANEL 2X2		
C	PAINTED CONC.	3	WOOD	3	CERAMIC TILE	C	CERAMIC TILE	3	PAINT-ACRYLIC		
D	CARPET SQ.	4	EPOXY	4	PAINT-EPoxy	D	PAINT-EPoxy	4	PAINT-EPoxy		
E	EXIST. VCT	5	EXIST. CERAMIC COVE TILE	5	PAINTED	E	PAINTED	5	EXP. STRUCTURE		
F	EXIST. CERAMIC TILE	6		6	EXISTING AC PANEL 2X2	F	EXISTING AC PANEL 2X2	6	EXISTING AC PANEL 2X2		

LEGEND







ROOM NUMBER	CLASSROOM	NOTES
101	1.2.4	1. WALL TILE FINISH - SEE DETAILS
102	1.2.4	2. WALL TILE FINISH - SEE DETAILS
103	1.2.4	3. 5'-0" HIGH WAINSCOT
104	1.2.4	4. CERAMIC TILE FULL HEIGHT
105	1.2.4	5. CERAMIC TILE FULL HEIGHT
106	1.2.4	6. CERAMIC TILE FULL HEIGHT
107	1.2.4	7. CERAMIC TILE FULL HEIGHT
108	1.2.4	8. CERAMIC TILE FULL HEIGHT
109	1.2.4	9. CERAMIC TILE FULL HEIGHT
110	1.2.4	10. CERAMIC TILE FULL HEIGHT

SEE APPROPRIATE SPEC SECTIONS FOR MATERIAL & INSTALLATION REQUIREMENTS

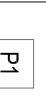
LIFE SAFETY LEGEND

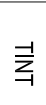
	SINGLE FACE EXIT LIGHT
	DOUBLE FACE EXIT LIGHT
	SMOKE DETECTOR
	HEAT DETECTOR
	FIRE EXTINGUISHER W/ WALL MOUNTING BRACKET
	SURFACE MOUNTED FIRE EXTINGUISHER CABINET W/ FIRE EXTINGUISHER
	RECESSED FIRE EXTINGUISHER CABINET W/ FIRE EXTINGUISHER
	FIRE ALARM PULL STATION
	FIRE ALARM HORN
	FIRE ALARM HORN W/ STROBE LIGHT
	EMERGENCY LIGHTING
	2 HOUR FIRE RATED CONSTRUCTION

GENERAL NOTES

-  NEW 3/4" STEEL STUDS AT 16" O.C. WITH SOUND INSULATION, 1/2" DRYWALL - EXTEND WALLS TO CONCRETE ROOF DECK
-  DRYWALL FINISH - MEDIUM TEXTURE ORANGE PEEL FINISH
-  GLASS SHALL BE TINTED TO ALLOW PEOPLE IN PUBLIC SAFETY OFFICE TO SEE OUT BUT WILL NOT ALLOW ANYONE OUTSIDE TO SEE IN PUBLIC SAFETY OFFICE
-  EXISTING WALL SYSTEMS
-  NEW METAL STUD WALLS FROM FLOOR TO ROOF DECK
-  EXISTING BUILDING COLUMN

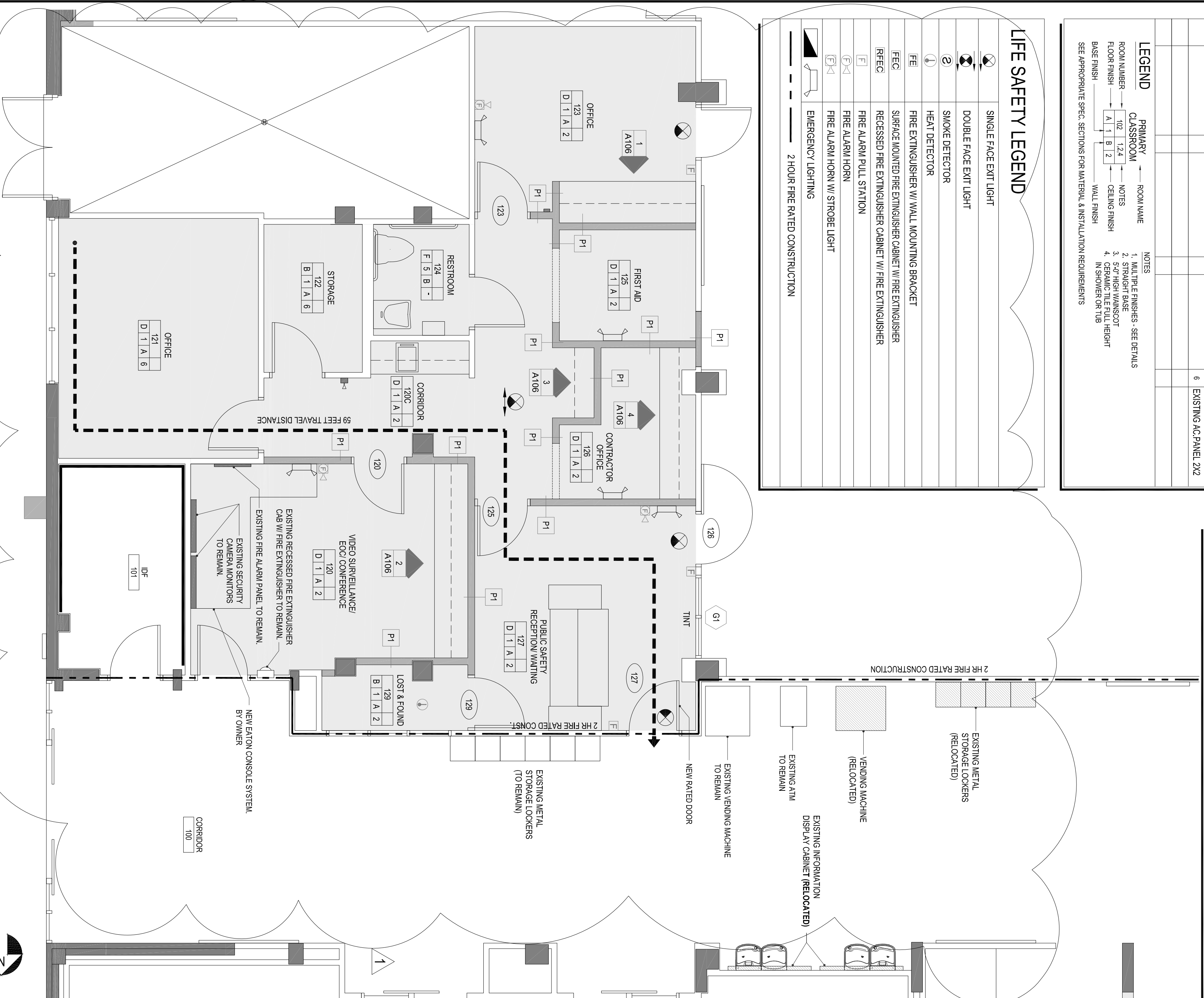

2 BUILDING 14 - STUDENT UNION REMODEL - PUBLIC SAFETY OFFICE AREA - LIFE SAFETY AND TARGETS & NOTES PLAN
SCALE: 1/4" = 1'-0"



STATE COLLEGE OF FLORIDA
MANATEE - SARASOTA

FACILITIES PLANNING & MAINTENANCE
940 26th STREET, NEST
BRADENTON, FLORIDA 34207
Phone (941) 752-8220

DRAWING BY: [Redacted]
DATE DRAWN: Oct 7, 13
CHECKED BY: [Redacted]
BUILDING NO.: [Redacted]
FLOOR NO.: [Redacted]
SPE. PROJ. NO.: 1-12-1-10
ARCHING. PROJ. NO.: ###
PROJECT PHASE: SUBMITTED
CONCEPTUAL PHASE: MO-00-VR
SCHEMATIC PHASE: MO-00-VR
DESIGN/BID PHASE: MO-00-VR
ISSUED FOR BID: MO-00-VR
ISSUED FOR CONST.: MO-00-VR
ISSUED FOR NEI: MO-00-VR
RECORD DRAWINGS: MO-00-VR

PROJECT PHASE

#	DATE	REVISION/DESCRIPTION
1	10/07/13	DWG. ISSUES

REFLECTED CEILING LEGEND

- EXIT SIGN
- SMOKE DETECTOR
- HEAT DETECTOR
- CEILING SPEAKER
- MOTION DETECTOR
- MOTION SENSOR
- OCCUPANCY SIGN
- SPRINKLER HEADS
- SUPPLY AIR DIFFUSER
- RETURN AIR DIFFUSER
- EXHAUST
- LINEAR SUPPLY AIR DIFFUSER
- RECESSED HEIGHT A.F.F.
- RECESSED DOWN LIGHT
- TRACK LIGHT
- 1' x 4' FLUORESCENT LIGHT FIXTURE
- 1' x 8' SUSPENDED FLUORESCENT LIGHT FIXTURE
- 1' x 12' SUSPENDED FLUORESCENT LIGHT FIXTURE
- 2' x 4' FLUORESCENT LIGHT FIXTURE
- 2' x 2' LIGHT FIXTURE
- EMERGENCY LIGHT FIXTURES
- 2x2 SUSPENDED ACOUSTICAL CEILING
- DRYWALL CEILING
- PORTLAND CEMENT PLASTER CEILING
- ONE HOUR RATED CEILING
- GYPSUM PLASTER CONTROL JOINT

GENERAL NOTES

REMOVE ALL EXISTING SUSPENDED ACOUSTICAL CEILING GRID, ACOUSTICAL CEILING TILES AND 2'x4' FLUORESCENT LIGHT FIXTURES IN AFFECTED AREA OF REMODEL PER NEW REFLECTED CEILING PLAN LAYOUT.
 REUSE EXISTING 2'x4' FLUORESCENT LIGHT FIXTURES PER NEW REFLECTED CEILING PLAN LAYOUT AND PROVIDE NEW LAMPS FOR ALL FIXTURES. SEE SHEET 2A104 FOR NEW REFLECTED CEILING PLAN LAYOUT.

1
SCALE: 1/4" = 1'-0"

BUILDING 14 - STUDENT UNION REMODEL - PUBLIC SAFETY OFFICE AREA - REFLECTED CEILING PLAN - EXISTING

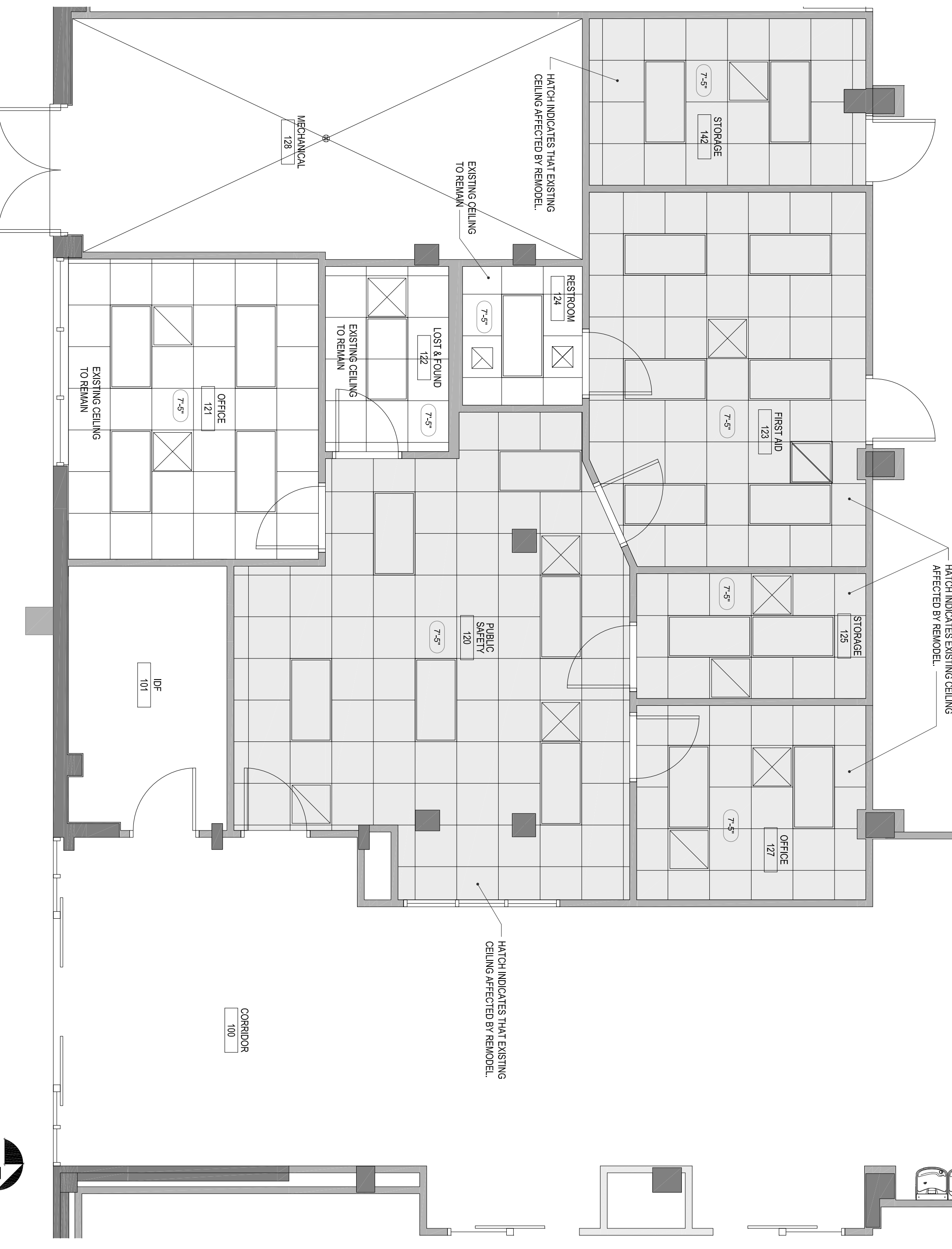

REFLECTED CEILING LEGEND

- EXIT SIGN
- SMOKE DETECTOR
- HEAT DETECTOR
- CEILING SPEAKER
- MOTION DETECTOR
- MOTION SENSOR
- OCCUPANCY SIGN
- SPRINKLER HEADS
- SUPPLY AIR DIFFUSER
- RETURN AIR DIFFUSER
- EXHAUST
- LINEAR SUPPLY AIR DIFFUSER
- RECESSED HEIGHT A.F.F.
- RECESSED DOWN LIGHT
- TRACK LIGHT
- 1' x 4' FLUORESCENT LIGHT FIXTURE
- 1' x 8' SUSPENDED FLUORESCENT LIGHT FIXTURE
- 1' x 12' SUSPENDED FLUORESCENT LIGHT FIXTURE
- 2' x 4' FLUORESCENT LIGHT FIXTURE
- 2' x 2' LIGHT FIXTURE
- EMERGENCY LIGHT FIXTURES
- 2x2 SUSPENDED ACOUSTICAL CEILING
- DRYWALL CEILING
- PORTLAND CEMENT PLASTER CEILING
- ONE HOUR RATED CEILING
- GYPSUM PLASTER CONTROL JOINT

GENERAL NOTES

PROVIDE NEW SUSPENDED ACOUSTICAL CEILING GRID, ACOUSTICAL CEILING TILES PER NEW REFLECTED CEILING PLAN LAYOUT.
 NEW SUSPENDED ACOUSTICAL CEILING TILE:
 FINE FISHER, 1177
 MANUFACTURED BY ANASTROKING WORLD INDUSTRIES
 COLOR: WHITE
 SIZE: 24in X 24in X 1/2in
 EDGE PROFILE: ANGLED REGULAR FOR INTERFACE WITH COMPATIBLE ANASTROKING GRID
 REUSE EXISTING 2'x4' FLUORESCENT LIGHT FIXTURES PER NEW REFLECTED CEILING PLAN LAYOUT AND PROVIDE NEW LAMPS FOR ALL FIXTURES.
 NEW LAMPS:
 F32T8, 25 WATT, 2500 LUMENS, 4100K, PROVIDE SYLVANIA OPTRON ECOLOGLC3 - F03225W/4100P/SS/ECO3

2
SCALE: 1/4" = 1'-0"

BUILDING 14 - STUDENT UNION REMODEL - PUBLIC SAFETY OFFICE AREA - REFLECTED CEILING PLAN - NEW PLAN

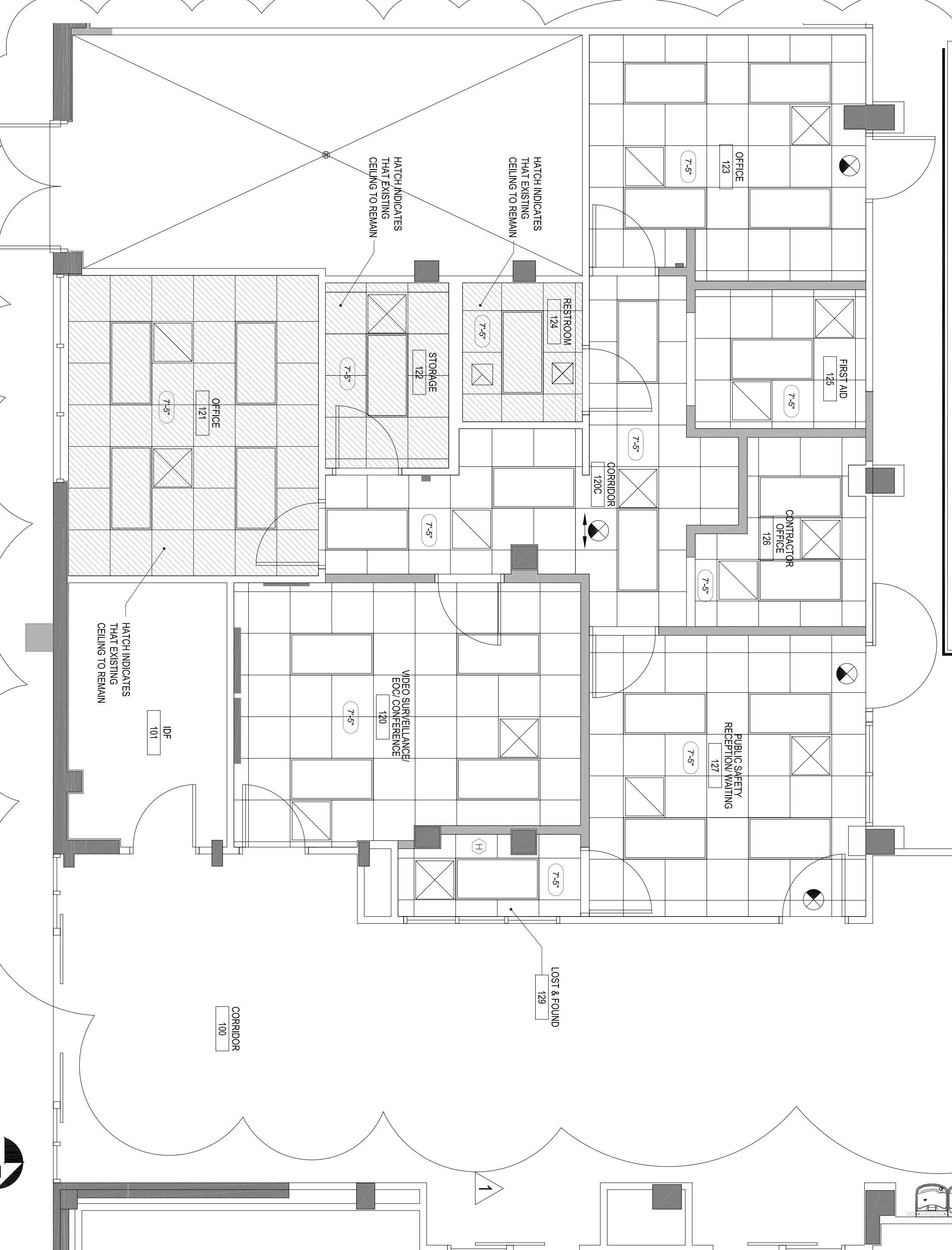

TYPICAL SUPPLY FLEXIBLE DUCT DETAIL

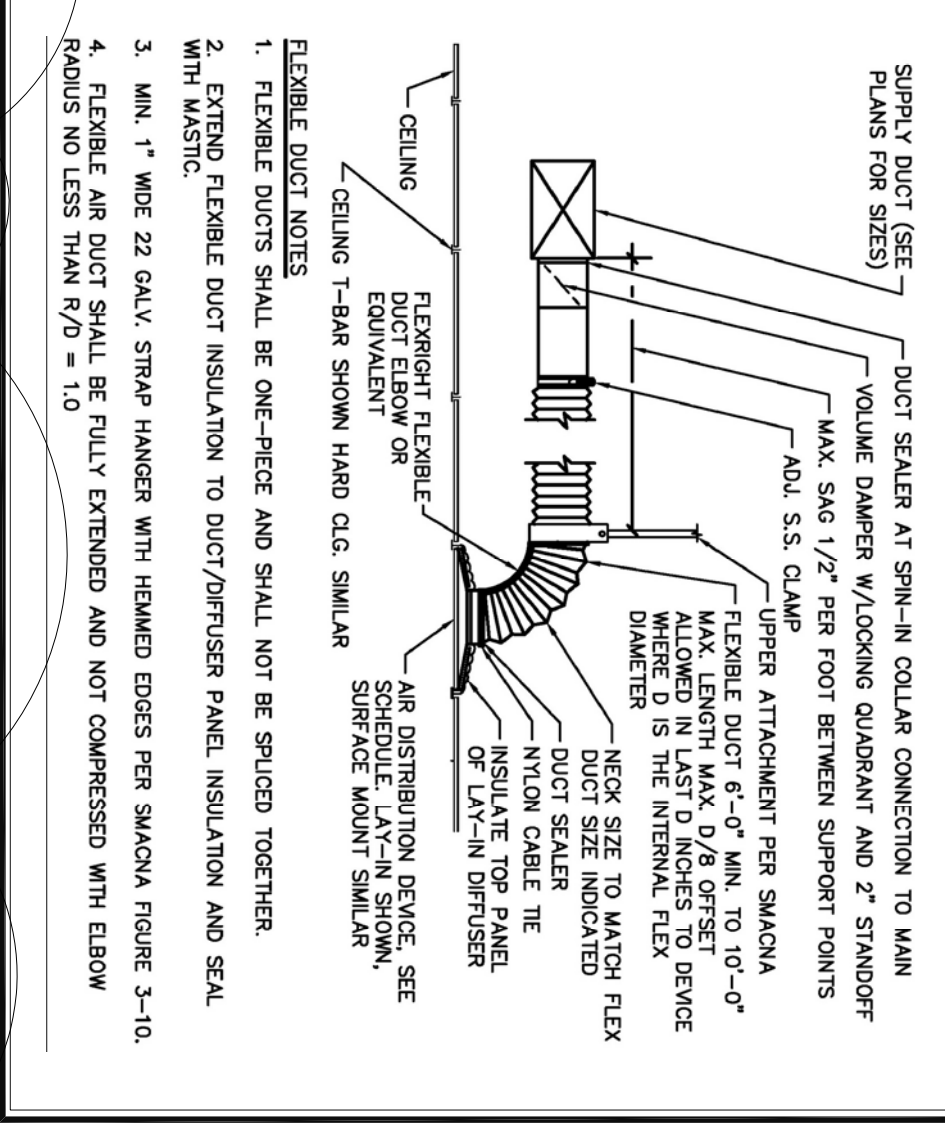

GENERAL NOTES
 NEP SHOULD ENJOY BEST PRACTICES FOR RETURN AND FLOW WITH THE CORRECT SIZE FOR THE APPLICATION.
 PROVIDE AIR DIFFUSER WITH ADJUSTABLE DAMPERS.

GENERAL NOTES

PROVIDE NEW SUSPENDED ACOUSTICAL CEILING GRID, ACOUSTICAL CEILING TILES PER NEW REFLECTED CEILING PLAN LAYOUT.
 NEW SUSPENDED ACOUSTICAL CEILING TILE:
 PRELUDE XL, LV-16 EXPOSED TEE
 MANUFACTURED BY ANASTROKING WORLD INDUSTRIES
 COLOR: WHITE
 SIZE: 24in X 24in X 1/2in
 EDGE PROFILE: ANGLED REGULAR FOR INTERFACE WITH COMPATIBLE ANASTROKING GRID
 REUSE EXISTING 2'x4' FLUORESCENT LIGHT FIXTURES PER NEW REFLECTED CEILING PLAN LAYOUT AND PROVIDE NEW LAMPS FOR ALL FIXTURES.
 NEW LAMPS:
 F32T8, 25 WATT, 2500 LUMENS, 4100K, PROVIDE SYLVANIA OPTRON ECOLOGLC3 - F03225W/4100P/SS/ECO3

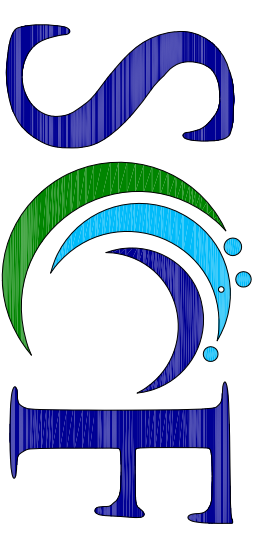

STATE COLLEGE OF FLORIDA
 MANATEE - SARASOTA

FACILITIES PLANNING & MAINTENANCE
 960 26th STREET WEST
 BRADENTON, FLORIDA 34207
 PHONE (813) 252-8220

DRAWING BY:	
DATE DRAWN:	OCT. 7, 13
CHD BY:	
BUILDING NO.:	
FLOOR NO.:	1-12-110
SYS. PROJ. NO.:	###
ARCHITG. PROJ. NO.:	
PROJECT PHASE:	SUBMITTED
CONCEPTUAL PHASE:	MO-03-1R
DESIGN DEVELOPMENT PHASE:	MO-03-1R
ISSUED FOR BID:	MO-03-1R
ISSUED FOR CONST.:	MO-03-1R
ISSUED FOR NEI:	MO-03-1R
RECORD DIMENSIONS:	MO-03-1R

PROJECT PHASE

#	DATE	REVISION/RESPONSE
1	10/07/13	OWNER/CHANGES
2		
3		
4		
5		
6		
7		
8		
9		
10		
11		
12		
13		
14		

ARCHITECT/ENGINEER FIRM/NO.

SINISEAL

KEEP PLAN:

PROJECT INFORMATION:
 STATE COLLEGE OF FLORIDA
 BUILDING 14-STUDENT UNION
 WILSON F. WETZLER BUILDING
 STUDENT UNION RENOVATION

SHEET DESCRIPTION:
 PUBLIC SAFETY OFFICE
 REFLECTED CEILING PLAN -
 EXISTING/ DEMO PLAN
 AND NEW FLOOR PLAN

DATE PRINTED: 10/27/13 3:28 PM
 CADD FILE: BLDG 14 - Student Union - 010A.13.dwg
 SHEET: SEC. OF: T1.5

A104

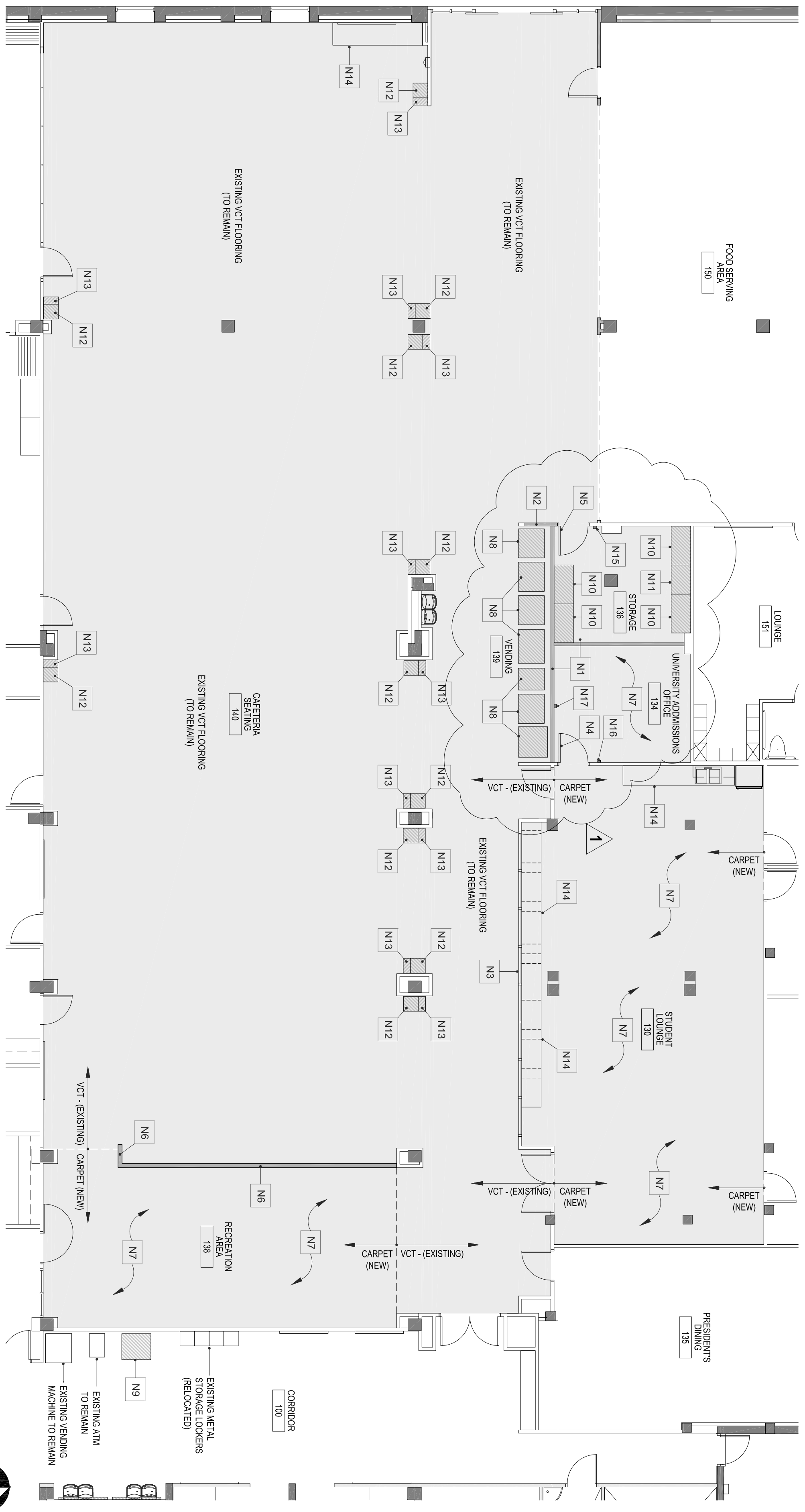

2 BUILDING 14 - STUDENT UNION REMODEL - STUDENT DINING & CLUB HUB - DEMOLITION FLOOR PLAN
SCALE: 1/8" = 1'-0"

- ### GENERAL CONSTRUCTION NOTES
- N1 BUILD NEW 3/4" STUD WALL WITH SOUND BATT INSULATION AND 1/2" DRYWALL ON BOTH SIDES.
 - N2 INFILL OPENING WITH NEW 3/4" STUD WALL WITH SOUND BATT INSULATION AND 1/2" DRYWALL ON BOTH SIDES.
 - N3 INSTALL NEW ALUMINUM STOREFRONT SYSTEMS.
SEE SHEET 1A108X - ELEVATION (SFT)
 - N4 INSTALL NEW DOOR AND FRAME.
 - N5 USE EXISTING HI DOOR AND FRAME RELOCATED FROM FACULTY DINING ROOM 138.
SEE DEMO NOTE - ON SHEET 1A108.
 - N6 BUILD NEW 3/4" STUD WALL WITH 1/2" DRYWALL ON BOTH SIDES. WALL SHALL BE 4'-0" HIGH.
 - N7 PROVIDE NEW CARPET
 - N8 USE EXISTING VENDING MACHINE RELOCATED FROM VENDING 139
SEE DEMO NOTE - (D10) ON SHEET 1A108.
USE EXISTING VENDING MACHINE RELOCATED FROM VENDING 139
SEE DEMO NOTE - (D11) ON SHEET 1A108.
 - N9 NEW 48" X 24" 60" HIGH BOLTLESS EXTRA HEAVY DUTY SHELVING WITH 4 SHELVES WOOD DECK
BY: GLOBAL INDUSTRIAL.COM
STOCK NO: 19A801833
 - N10 NEW 36" X 24" 60" HIGH BOLTLESS EXTRA HEAVY DUTY SHELVING WITH 4 SHELVES WOOD DECK.
BY: GLOBAL INDUSTRIAL.COM
STOCK NO: 19A801890
 - N11 NEW TRASH RECEPTACLE: KALEIDOSCOPE XL SERIES™ SQUARE RECEPTACLE: 30 GAL. BLUE TEXTURE
BY: EX-CELL KAISER
MODEL: RCK4028
 - N12 NEW RECEPTION RECEPTACLE: KALEIDOSCOPE XL SERIES™ RECTANGULAR RECEPTACLE: 17 GAL. GREEN TEXTURE
BY: EX-CELL KAISER
MODEL: RCK4017
 - N13 EXISTING CABINETS TO BE RELAMINATED
SEE DEMO NOTE - (D14) & (D15) ON SHEET 1A108 FOR NEW PLASTIC LAMINATED FINISHES.
 - N14 NEW LOCATION OF RELOCATED EXISTING LIGHT FIXTURE SWITCH.
 - N15 NEW LOCATION OF RELOCATED EXISTING LIGHT FIXTURE SWITCH.
 - N16 NEW LOCATION OF RELOCATED EXISTING AC THERMOSTAT SWITCH
 - N17 NEW LOCATION OF RELOCATED EMERGENCY STROBE LIGHT FIXTURE
- ### GENERAL NOTES - CASEWORK
- ALL TOPS STANDARD PLASTIC LAMINATE WITH 4" BACKSPASH UNLESS NOTED OTHERWISE.
COORDINATE 4" BACKSPASH WITH ALL ELECTRICAL OUTLETS ABOVE CABINETS.
PROVIDE BLOCKING FOR CASEWORK AND ALL OTHER WALL MOUNTED EQUIPMENT.
- ### WALL LEGEND
- EXISTING WALL SYSTEMS
 - NEW METAL STUD WALLS FROM FLOOR TO ROOF DECK
 - EXISTING BUILDING COLUMN

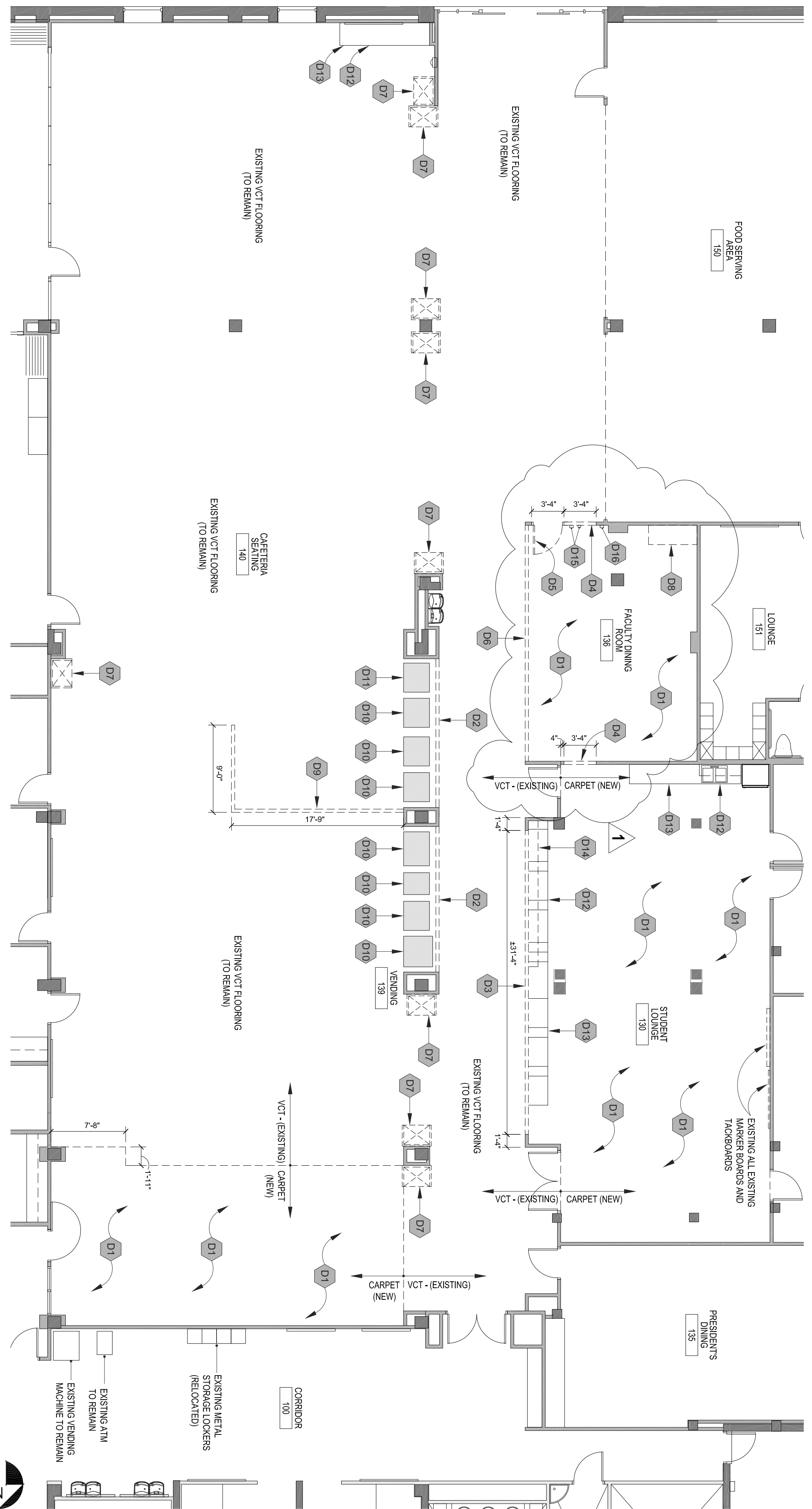

1 BUILDING 14 - STUDENT UNION REMODEL - STUDENT DINING & CLUB HUB - DEMOLITION FLOOR PLAN
SCALE: 1/8" = 1'-0"

- ### GENERAL DEMOLITION NOTES
- 1 VERIFY ALL DIMENSIONS PRIOR TO BEGINNING WORK. NOTIFY PROJECT MANAGER IMMEDIATELY OF ANY DISCREPANCIES.
 - 2 COORDINATE DEMOLITION WORK WITH NEW LAYOUT. REUSE EXISTING STORED MATERIALS AND EQUIPMENT IF AVAILABLE AND WITHIN CODE. STORE ANY REUSABLE ITEMS FOR FUTURE USE.
 - 3 WHERE EXISTING MATERIALS ARE INDICATED TO BE REMOVED, SURFACES AND EDGES SHALL BE SUITABLE FOR THE INSTALLATION OF NEW WORK. REMOVE PAINT, DUST, MORTAR, FASTENERS, ETC. WHICH WILL BE DETRIMENTAL TO THE INSTALLATION OF NEW MATERIALS.
 - 4 ----- INDICATES EXISTING TO BE DEMOLISHED AND REMOVED FROM SITE.
 - 5 CONTRACTOR TO REMOVE ALL MARKERS AND CHALKBOARDS, OVERHEAD PROJECTORS, CLOCKS AND RETURN TO OWNER.
 - 6 CONTRACTOR TO PROVIDE ALL LABOR, MATERIALS, EQUIPMENT, DELIVERY, OVERHEAD AND OTHER ITEMS NECESSARY TO ACCOMPLISH THE RELATED WORK AREAS.
 - 7 REMOVE ALL ABANDONED ELECTRICAL CONDUIT, PANELS AND ACCESSORIES. PROVIDE PERMANENT AND TEMPORARY SEALS OVER OPEN ENDS OF ALL PIPING TO REBAMA.
 - 7 CONTRACTOR WILL SAWCUT EXISTING CONCRETE SLAB AS NECESSARY INSTALL NEW UNDERGROUND PIPING. FILL IN ALL EXISTING FLOOR OPENINGS FOR NEW FLOOR FINISHES.
- ### DEMOLITION NOTES
- D1 REMOVE ALL EXISTING FLOORING AND PREPARE FLOOR FOR NEW FLOORING.
 - D2 REMOVE EXISTING METAL STUD WALLS AS SHOWN FROM FLOOR TO DRYWALL BULHEAD. PATCH FLOOR TO RECEIVE NEW FLOOR FINISH.
 - D3 CUT OPENING IN EXISTING WALL FOR NEW DOOR & FRAME. PROVIDE LINTEL AS REQUIRED. PATCH SURROUNDING SURFACES TO MATCH EXISTING FINISHES.
 - D4 CUT OPENING IN EXISTING WALL AS NEEDED TO PROVIDE FOR NEW WINDOW FRAME. PROVIDE LINTEL AS REQUIRED AND REMOVE OPENING.
 - D5 REMOVE EXISTING DOOR & FRAME (INCLUDING GLAZING WHERE APPLICABLE). SAVE & REUSE EXISTING EXISTING DOOR & FRAME AS NEEDED. FILL IN OPENING TO MATCH EXISTING CONSTRUCTION AND FINISHES.
 - D6 REMOVE EXISTING METAL STUD WALLS AS SHOWN FROM FLOOR TO 7'-4" AFF. PATCH FLOOR TO RECEIVE NEW FLOOR FINISH.
 - D7 REMOVE EXISTING PLASTIC LAMINATE TRASH BINS
 - D8 REMOVE EXISTING CABINETS AND COUNTERTOPS. PATCH SURROUNDING SURFACES TO MATCH EXISTING FINISHES.
 - D9 SAWCUT EXISTING CONCRETE SLAB AS NECESSARY INSTALL NEW UNDERGROUND POWER. FILL IN ALL EXISTING FLOOR OPENINGS FOR FLOOR FINISHES MATCH EXISTING VCT FLOORING.
 - D10 RELOCATE EXISTING VENDING MACHINE LOCATED IN VENDING 139. SEE SHEET 2 A108 FOR NEW LOCATION
 - D11 RELOCATE EXISTING VENDING MACHINE LOCATED IN VENDING 139. SEE SHEET 2 A108 FOR NEW LOCATION
 - D12 REMOVE ALL EXISTING CABINET DOORS AND ALL EXISTING PLASTIC LAMINATE FROM BASE CABINETS AND WALL CABINETS. PROVIDE NEW PLYWOOD LAMINATED DOORS ON EXISTING BASE CABINETS AND WALL CABINETS.
PROVIDE NEW DOOR PULLS ON EACH DOOR & DRAWER. WIRE SOLID BRASS PULL IN SATIN CHROME.
LAMINATE BASE CABINET WALL CABINET AND NEW CABINET DOORS WITH NEW PLASTIC LAMINATE FINISH: WILSONART. COLOR: 7937-38 RIVER CHERRY.
RELAMINATE COUNTERTOP AND 4" BACKSPASH WITH NEW PLASTIC LAMINATE FINISH: WILSONART. COLOR: 1092-60 DOVE GREY
 - D13 REMOVE EXISTING PLASTIC LAMINATE WALL CABINETS.
 - D14 EXISTING AC THERMOSTAT SWITCH. SEE GENERAL CONSTRUCTION NOTE (N15) & (N16) ON SHEET 2 A108 FOR NEW LOCATION
 - D15 EXISTING EMERGENCY STROBE LIGHT FIXTURE TO ROOM 134. SEE GENERAL CONSTRUCTION NOTE (N17) ON SHEET 2 A108 FOR NEW LOCATION

STATE COLLEGE OF FLORIDA
MANATEE - SARASOTA

FACILITIES PLANNING & MAINTENANCE
940 26th STREET WEST
BRADENTON, FLORIDA 34207
Phone (813) 752-8220

PROJECT INFORMATION:

PROJECT: STATE COLLEGE OF FLORIDA BUILDING 14-STUDENT UNION WILSON F. WEITZLER BUILDING STUDENT UNION RENOVATION

SHEET DESCRIPTION: STUDENT DINING AND CLUB HUB EXISTING FLOOR PLAN - DEMO/RELOCATION AND NEW FLOOR PLAN

DATE PRINTED: 10/27/13 4:51 PM
CADD FILE: BLDG14_StudentUnion_07104_13.dwg
SHEET: SEC. OF: TT.#

A108

PROJECT PHASE

#	DATE	REVISION/DESCRIPTION
1	10/07/13	OWNER/ISSUES
2		
3		
4		
5		
6		
7		
8		
9		
10		
11		
12		
13		
14		

ARCHITECT/ENGINEER FIRM/INCO:

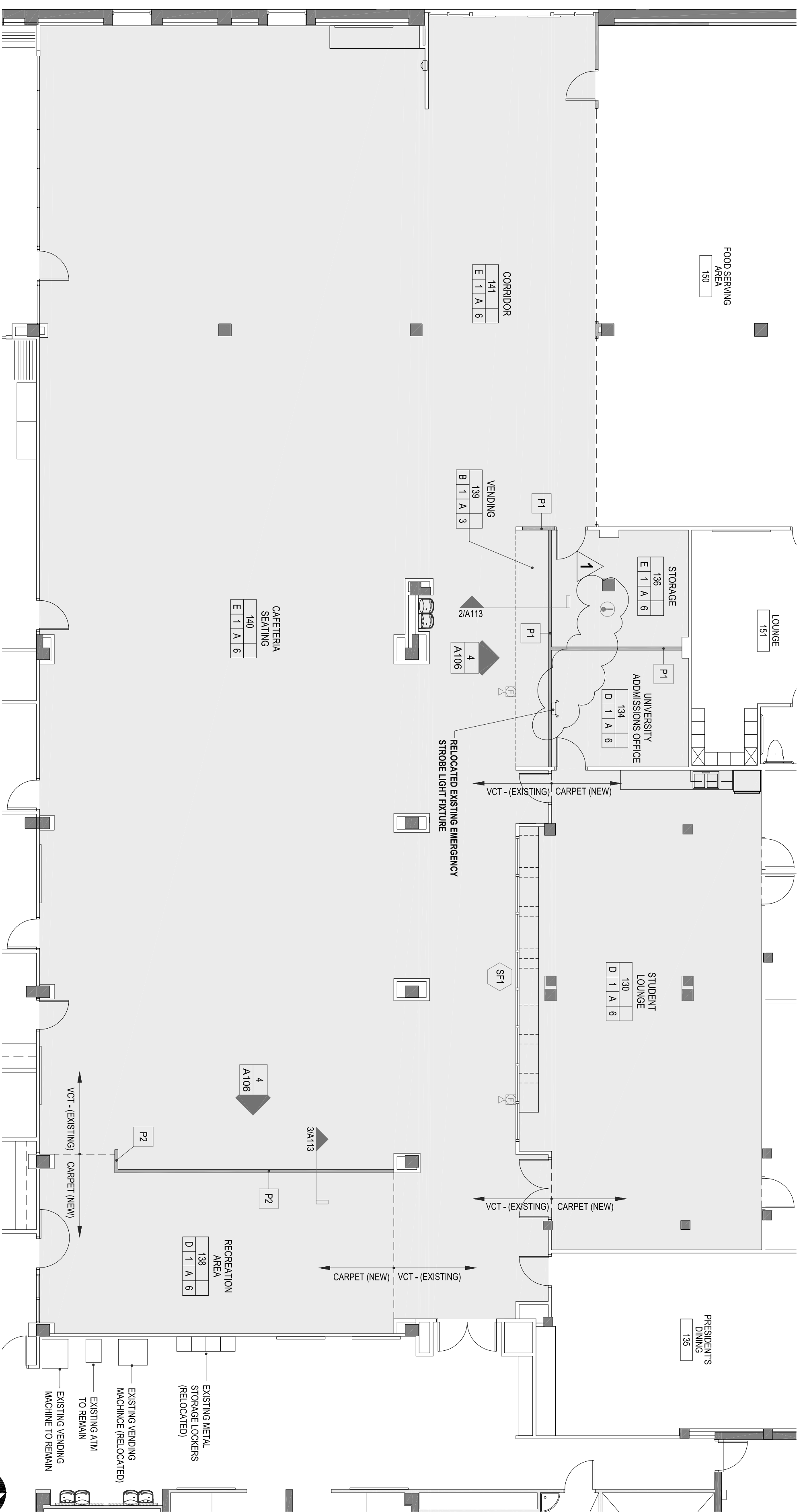

2 BUILDING 14 - STUDENT UNION REMODEL - STUDENT DINING & CLUB HUB - DEMOLITION FLOOR PLAN
SCALE: 1/8" = 1'-0"

FINISH LEGEND					
FLOOR	BASE	WALLS	CEILING	DES	FINISH
A	CERAMIC TILE	PAINT-ACRYLIC	AC-PANEL 2X4	1	PAINT-ACRYLIC
B	VCT	GLAZED TILE	AC-PANEL 2X2	2	WOOD
C	PAINTED CONC.	WOOD	CERAMIC TILE	3	PAINT-ACRYLIC
D	CARPET SO.	EPOXY	CERAMIC TILE	4	PAINT-ACRYLIC
E	EXIST. VCT	EXIST. CERAMIC TILE	PAINTED	5	EXP. STRUCTURE
F	EXIST. CERAMIC TILE		EXIST. CERAMIC TILE	6	EXISTING AC-PANEL 2X2

LEGEND	CLASSROOM	ROOM NAME	NOTES
1	102	124	MULTIPLE FINISHES - SEE DETAILS
2	102	124	STRAIGHT BASE
3	102	124	2" TIGHT WANSLOT
4	102	124	CEILING FINISH
5	102	124	SHOWER OR TUB
6	102	124	IN SHOWER OR TUB

SEE APPROPRIATE SPEC. SECTIONS FOR MATERIAL & INSTALLATION REQUIREMENTS

LIFE SAFETY LEGEND	
⊗	SINGLE FACE EXIT LIGHT
⊕	DOUBLE FACE EXIT LIGHT
⊙	SMOKE DETECTOR
①	HEAT DETECTOR
⊖	FIRE EXTINGUISHER W/ WALL MOUNTING BRACKET
⊕	SURFACE MOUNTED FIRE EXTINGUISHER CABINET W/ FIRE EXTINGUISHER
⊖	RECESSED FIRE EXTINGUISHER CABINET W/ FIRE EXTINGUISHER
⊖	FIRE ALARM PULL STATION
⊖	FIRE ALARM HORN
⊖	FIRE ALARM HORN W/ STROBE LIGHT (RELOCATED EXISTING AND MOUNTED 8'-0" AFF)
⊖	EMERGENCY LIGHTING

GENERAL NOTES	
P1	NEW 3/4" STEEL STUDS AT 16" O.C. WITH SOUND INSULATION, 1" DRYWALL ON BOTH SIDES - EXTEND WALLS TO CONCRETE ROOF DECK
P2	DRYWALL FINISH - MEDIUM TEXTURE ORANGE PEEL FINISH
P3	NEW 3/4" STEEL STUDS AT 16" O.C. WITH 1/2" DRYWALL ON BOTH SIDES - WALL SHALL BE 4'-0" HIGH
P4	DRYWALL FINISH - MEDIUM TEXTURE ORANGE PEEL FINISH
	EXISTING WALL SYSTEMS
	NEW METAL STUD WALLS FROM FLOOR TO ROOF DECK
	EXISTING BUILDING COLUMN

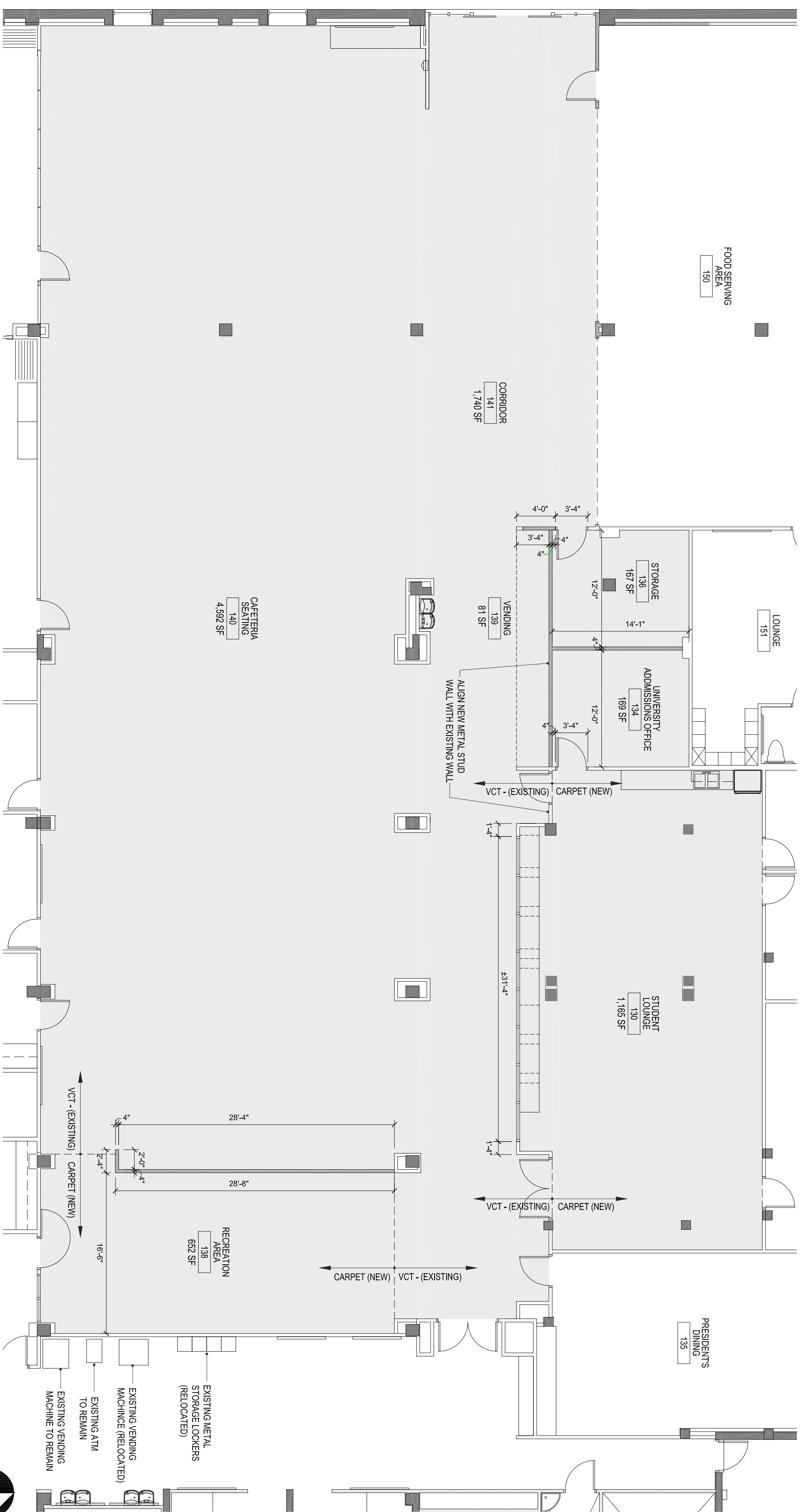

1 BUILDING 14 - STUDENT UNION REMODEL - STUDENT DINING & CLUB HUB - NEW FLOOR PLAN - DIMENSION PLAN
SCALE: 1/8" = 1'-0"

WALL LEGEND	
⊖	EXISTING WALL SYSTEMS
⊖	NEW METAL STUD WALLS FROM FLOOR TO ROOF DECK
⊖	EXISTING BUILDING COLUMN

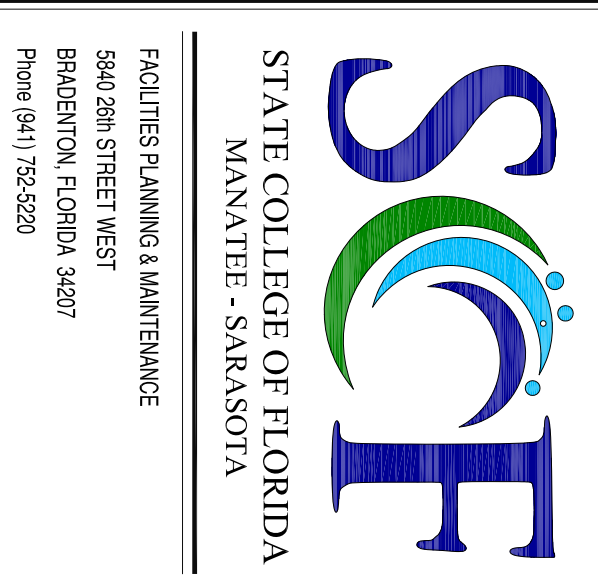

STATE COLLEGE OF FLORIDA
MANATEE - SARASOTA

FACILITIES PLANNING & MAINTENANCE
960 26th STREET WEST
BRADENTON, FLORIDA 34207
Phone (941) 752-8220

DRAWN BY: [Redacted]
DATE DRAWN: Oct. 7, 13
CHK'D BY: [Redacted]
BUILDING NO.: [Redacted]
FLOOR NO.: [Redacted]
SPE. PROJ. NO.: 1-12-1-10
ARCH'G. PROJ. NO.: ###
PROJECT PHASE: SUBMITTED
CONCEPTUAL PHASE: MO-00-YR
SCHEMATIC PHASE: MO-00-YR
DESIGN DEV. PHASE: MO-00-YR
ISSUED FOR BID: MO-00-YR
ISSUED FOR CONST.: MO-00-YR
RECORD DRAWINGS: MO-00-YR

PROJECT PHASE		
#	DATE	REVISION/DESCRIPTION
1	10/07/13	OWNER COMMENTS
2		
3		
4		
5		
6		
7		
8		
9		
10		
11		
12		
13		
14		

ARCHITECT/ENGINEER FIRM/LOGO:

SINUSSEAL

KEEP PLAN:

PROJECT INFORMATION:
STATE COLLEGE OF FLORIDA
BUILDING 14-STUDENT UNION
WILSON F. WEITZLER BUILDING
STUDENT UNION RENOVATION
SHEET DESCRIPTION:
STUDENT DINING AND CLUB HUB
NEW FLOOR PLAN -
DIMENSION PLAN AND
TARGETS & NOTES PLAN
DATE PRINTED: 10/27/13 4:52 PM
CADD DWG FILE: BLDG14_4Sheet Union_0100A13.dwg
SHEET: SECT OF: T11 #

A109

