

DRAWN BY:	EJA
DATE DRAWN:	5/6/2013
CHECKED BY:	
BUILDING NO.:	
FLOOR NO.:	1-13-1-10
SPE. PROJ. NO.:	###
ARCHENG. PROJ. NO.:	###
PROJECT PHASE:	SUBMITTED
CONCEPTUAL PHASE:	MO3-DIR
SCHEMATIC PHASE:	MO3-DIR
DESIGN-BID PHASE:	MO3-DIR
ISSUED FOR BID:	10/21/13
ISSUED FOR CONST.:	MO3-DIR
ASSIGN TO NEW:	MO3-DIR
RECORD DRAWINGS:	MO3-DIR

PROJECT-PHASE

#	DATE	REVISION/DESCRIPTION
1		
2		
3		
4		
5		
6		
7		
8		
9		
10		
11		
12		
13		
14		

ARCHITECT/ENGINEER FIRM/NO.:

SIGNSEAL

KEY PLAN

PROJECT INFORMATION:
STATE COLLEGE OF FLORIDA
BUILDING 14-STUDENT UNION
WILSON F. WEITZLER BUILDING
STUDENT UNION RENOVATION

SHEET DESCRIPTION:
EXISTING FLOOR PLAN
AREA OF RENOVATION

DATE PRINTED: 3/30/2013 11:48 AM
CADD FILE: BLDG14_StudentUnion_1001.13.dwg
SHEET: SECA OF: T1#

A101

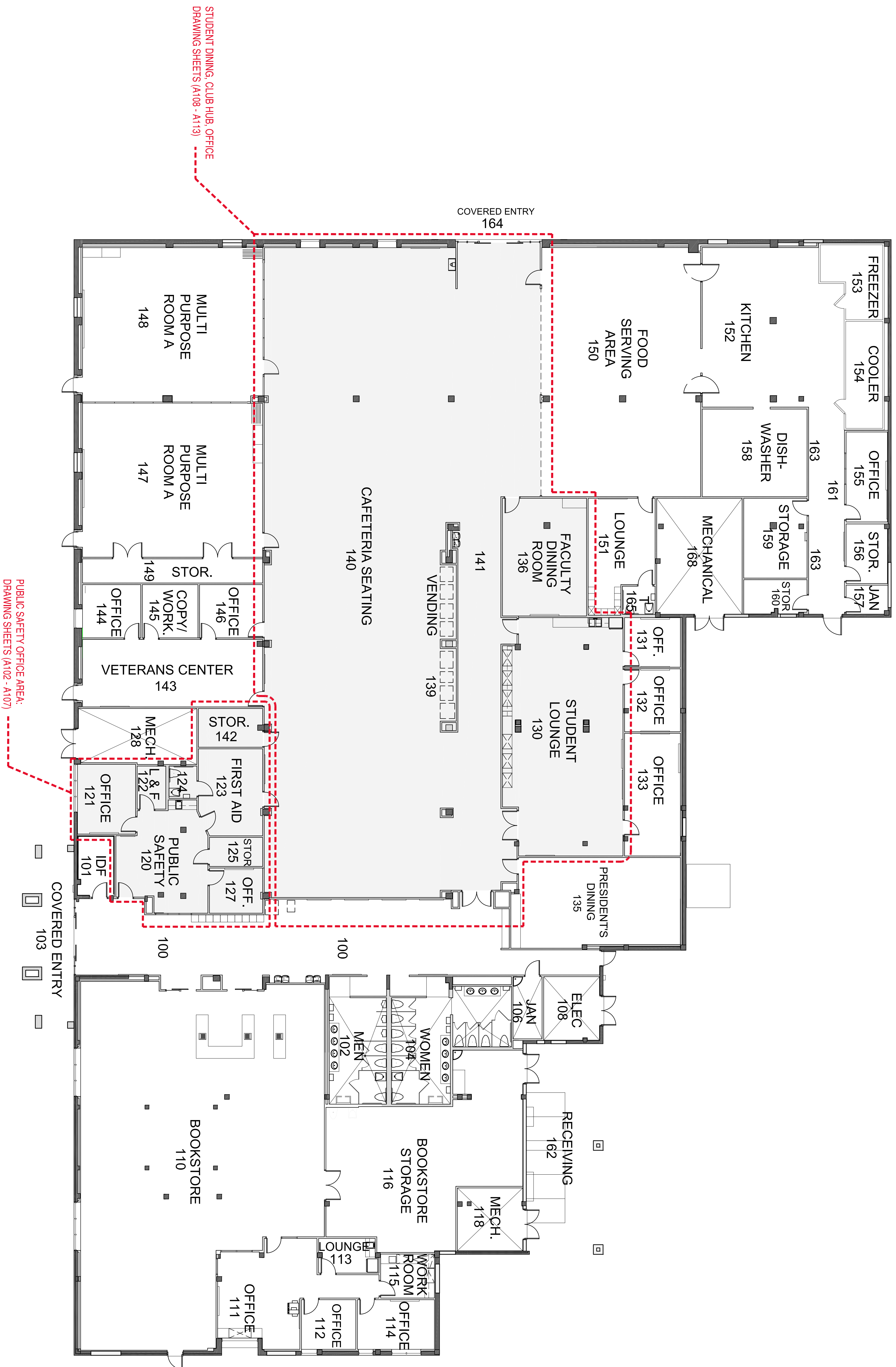

PUBLIC SAFETY OFFICE AREA:
DRAWING SHEETS (A102 - A107)

STUDENT DINING, CLUB HUB, OFFICE
DRAWING SHEETS (A108 - A113)

BUILDING 14 - STUDENT UNION REMODEL - EXISTING FLOOR PLAN

SCALE: 3/32" = 1'-0"

1

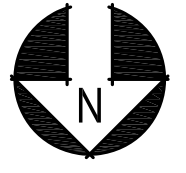

SHADED AREAS ARE THE
AREAS OF RENOVATIONS

GENERAL DEMOLITION NOTES

- 1 VERIFY ALL DIMENSIONS PRIOR TO BEGINNING WORK. NOTIFY PROJECT MANAGER IMMEDIATELY OF ANY DISCREPANCIES.
- 2 COORDINATE DEMOLITION WORK WITH NEW LAYOUT. REUSE EXISTING STORED MATERIALS AND EQUIPMENT IF AVAILABLE AND WITHIN CODE. STORE ANY REUSABLE ITEMS FOR FUTURE USE.
- 3 WHERE EXISTING MATERIALS ARE INDICATED TO BE REMOVED, SURFACES AND EDGES SHALL BE SUITABLE FOR THE INSTALLATION OF NEW WORK. REMOVE PAINT, DUST, MORTAR, FASTENERS, ETC., WHICH WILL BE DETRIMENTAL TO THE INSTALLATION OF NEW MATERIALS.
- 4 - - - - - INDICATES EXISTING TO BE DEMOLISHED AND REMOVED FROM SITE.
- 5 CONTRACTORS TO REMOVE ALL MARKER AND CHALKBOARDS, OVERHEAD PROJECTIONS, CLOCKS AND RETURN TO OWNER.
- 6 CONTRACTORS TO PROVIDE ALL LABOR, MATERIALS, EQUIPMENT, DELIVERY, OVERHEAD AND OTHER ITEMS NECESSARY TO ACCOMPLISH THE RELATED WORK AREAS.
- 7 REMOVE ALL ABANDONED ELECTRICAL CONDUIT, PANELS AND ACCESSORIES. PROVIDE PERMANENT AND TEMPORARY SCHED OVER OPEN ENDS OF ALL PIPING TO REMAIN.

DEMOLITION NOTES

- 01 REMOVE ALL EXISTING FLOORING AND PREPARE FLOOR FOR NEW FLOORING.
- 02 REMOVE EXISTING METAL STUD WALLS AS SHOWN FROM FLOOR TO CEILING. PATCH FLOOR TO RECEIVE NEW FLOOR FINISH.
- 03 CUT OPENING IN EXISTING WALL FOR NEW DOOR & FRAME. PROVIDE LINTEL AS REQUIRED. PATCH SURROUNDING SURFACES TO MATCH EXISTING FINISHES.
- 04 CUT OPENING IN EXISTING WALL AS NEEDED TO PROVIDE FOR NEW WINDOW FRAME. PROVIDE LINTEL AS REQUIRED AND REIN. OPENING.
- 05 REMOVE EXISTING DOOR & FRAME INCLUDING GLAZING WHERE APPLICABLE. FILL IN OPENING TO MATCH EXISTING CONSTRUCTION AND FINISHES.
- 06 REMOVE EXISTING DOOR & FRAME INCLUDING GLAZING WHERE APPLICABLE. SAVE & REUSE EXISTING EXISTING DOOR & FRAME AS NEEDED.
- 07 REMOVE EXISTING COAT HANGER/STORAGE. SAVE & REUSE EXISTING COAT HANGER/STORAGE. SEE SHEET TX XXX FOR NEW LOCATION.
- 08 REMOVE EXISTING RECEPTION DESK AND ASSOCIATED EXISTING BASE CABINETS AND COUNTERTOPS.
- 09 REMOVE EXISTING METAL STORAGE LOCKERS AS SHOWN. SEE SHEET Z1 A102 FOR NEW LOCATION.
- 10 REMOVE EXISTING INFORMATION DISPLAY CABINETS. SEE SHEET Z1 A102 FOR NEW LOCATION.
- 11 RELOCATE EXISTING BOOKSTORE AV MONITORING PANEL & EQUIPMENT TO DR. ROOM 101.
- 12 RELOCATE EXISTING FLASHLIGHT CHARGING STATION. SEE SHEET Z1 A102 FOR NEW LOCATION.
- 13 RELOCATE EXISTING A/C THERMOSTAT SWITCH. SEE SHEET Z1 A102 FOR NEW LOCATION.
- 14 REMOVE ALL EXISTING PLASTIC LAMINATE FROM BASE CABINETS, WALL CABINETS AND CABINET DOORS.
- 15 REMOVE ALL EXISTING PLASTIC LAMINATE FROM COUNTERTOP AND 4" BACKSPASH.
- 16 REMOVE ALL EXISTING PLASTIC LAMINATE FROM COUNTERTOP AND 4" BACKSPASH WITH NEW PLASTIC LAMINATE FINISH BY WILSONART. COLOR: 092-40 DOVE GREY.
- 17 REMOVE ALL EXISTING PLASTIC LAMINATE FROM BASE CABINETS, WALL CABINETS AND CABINET DOORS.
- 18 REMOVE ALL EXISTING PLASTIC LAMINATE FROM COUNTERTOP AND 4" BACKSPASH WITH NEW PLASTIC LAMINATE FINISH BY WILSONART. COLOR: 793-38 RIVER CHERRY.

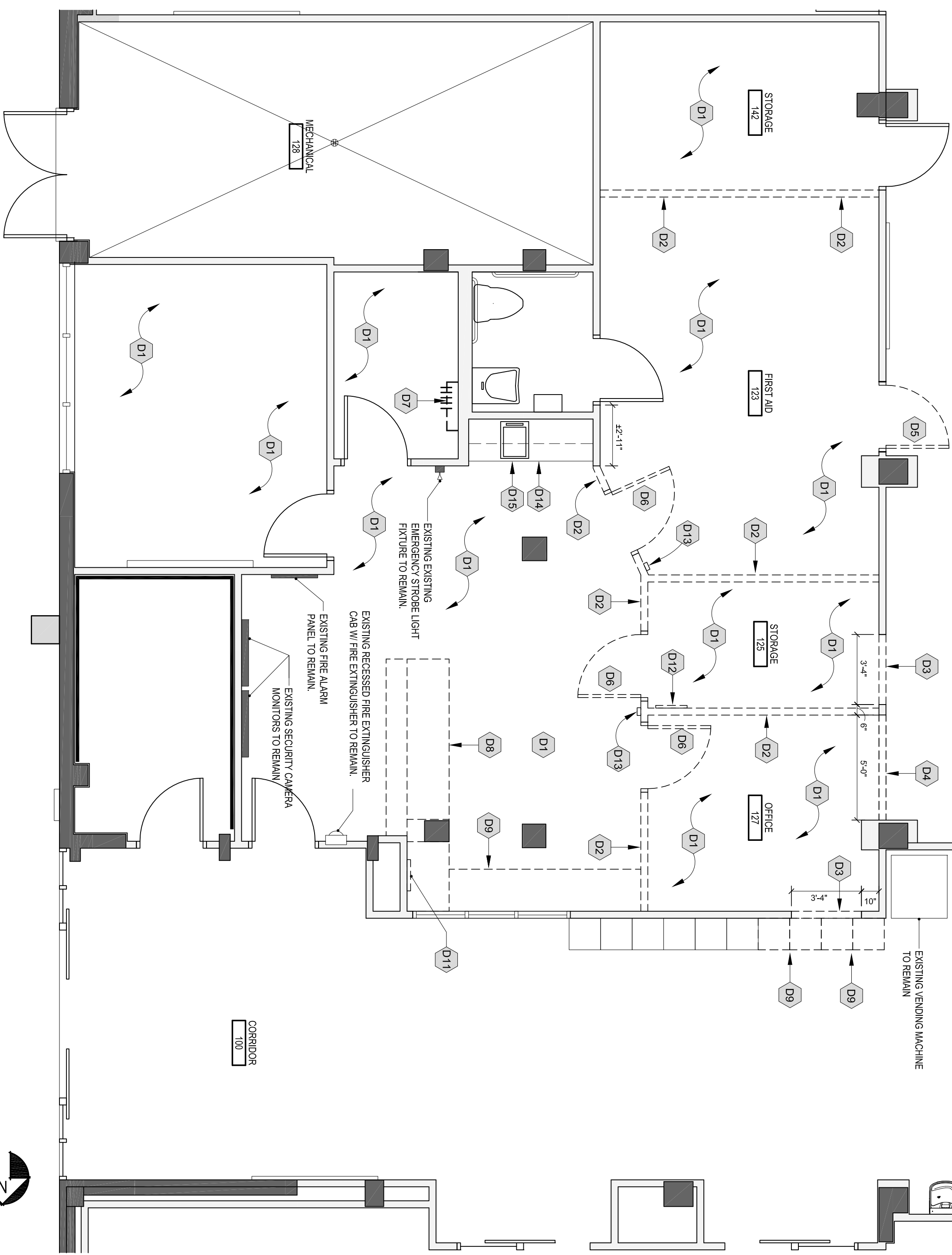

1 BUILDING 14 - STUDENT UNION REMODEL - PUBLIC SAFETY OFFICE AREA - DEMOLITION FLOOR PLAN

SCALE: 1/4" = 1'-0"

GENERAL CONSTRUCTION NOTES

- N1 BUILD NEW 2" STUD WALL WITH SOUND BATT INSULATION AND 1/2" DRYWALL ON BOTH SIDES.
- N2 IN-WALL OPENING WITH NEW 2" STUD WALL WITH SOUND BATT INSULATION AND 1/2" DRYWALL ON BOTH SIDES.
- N3 INSTALL NEW 14" WINDOW FRAME. SEE SHEET XXXXX - ELEVATION (01).
- N4 INSTALL NEW DOOR AND FRAME.
- N5 USE EXISTING 14" DOOR AND FRAME RELOCATED FROM FIRST AID 123. SEE DEMO NOTE - ON SHEET 1A102.
- N6 USE EXISTING 14" DOOR AND FRAME RELOCATED FROM STORAGE 125. SEE DEMO NOTE - (06) ON SHEET 1A102.
- N7 PROVIDE NEW CARPET.
- N8 USE EXISTING METAL STORAGE LOCKERS RELOCATED FROM CORRIDOR 100. SEE DEMO NOTE - (09) ON SHEET 1A102.
- N9 USE EXISTING INFORMATION DISPLAY CABINETS RELOCATED FROM CORRIDOR 100. SEE DEMO NOTE - (010) ON SHEET 1A102.
- N10 USE EXISTING FLASHLIGHT CHARGING STATION. RELOCATED FROM STORAGE 125. SEE DEMO NOTE - (012) ON SHEET 1A102.
- N11 USE EXISTING A/C THERMOSTAT SWITCH. RELOCATED. SEE DEMO NOTE - (013) ON SHEET 1A102.
- N12 EXISTING CABINETS TO BE RECLAIMED.
- N13 SEE DEMO NOTE - (014) & (015) ON SHEET 1A102 FOR NEW PLASTIC LAMINATE FINISHES.
- N14 USE EXISTING VENDING MACHINE RELOCATED FROM VENDING 109.
- N15 PROVIDE NEW VCT IN ROOM.

GENERAL NOTES - CASEWORK

ALL TOPS STANDARD PLASTIC LAMINATE WITH 4" BACKSPASH UNLESS NOTED OTHERWISE.
COORDINATE 4" BACKSPASH WITH ALL ELECTRICAL OUTLETS ABOVE CABINETS.
PROVIDE BLOCKING FOR CASEWORK AND ALL OTHER WALL MOUNTED EQUIPMENT.

WALL LEGEND

- EXISTING WALL SYSTEMS
- NEW METAL STUD WALLS FROM FLOOR TO ROOF DECK
- EXISTING BUILDING COLUMN



2 BUILDING 14 - STUDENT UNION REMODEL - PUBLIC SAFETY OFFICE AREA - NEW FLOOR PLAN

SCALE: 1/4" = 1'-0"

DRAWN BY:	596 3013
DATE DRAWN:	5/6/2013
CH'D BY:	
BUILDING NO.:	
FLOOR NO.:	1-12-10
SPE. PROJ. NO.:	####
ARCH/ENG. PROJ. NO.:	###
PROJECT PHASE:	SUBMITTED
CONCEPTUAL PHASE:	MO-03-0R
DESIGN PHASE:	MO-03-0R
PERMIT PHASE:	MO-03-0R
ISSUED FOR BID:	10/01/13
ISSUED FOR CONST.:	MO-03-0R
ISSUED FOR NEOT:	MO-03-0R
RECORD DRAWINGS:	MO-03-0R

PROJECT PHASE

#	DATE	REVISION/DESCRIPTION
1		
2		
3		
4		
5		
6		
7		
8		
9		
10		
11		
12		
13		
14		

ARCHITECT/ENGINEER FIRM/NO.

SINUSIAL

KEY PLAN

PROJECT INFORMATION:
STATE COLLEGE OF FLORIDA
BUILDING 14-STUDENT UNION
WILSON F. WETZLER BUILDING
STUDENT UNION RENOVATION
SHEET DESCRIPTION:
PUBLIC SAFETY OFFICE
EXISTING FLOOR PLAN -
DEMO/RELOCATION
AND NEW FLOOR PLAN

DATE PRINTED: 9/30/2013 11:47 AM
CADD DWG FILE: BLDG14_Student Union_10013.dwg
SHEET: SEC. OF: T11 #

A102

REFLECTED CEILING LEGEND

- EXIT SIGN
- SMOKE DETECTOR
- HEAT DETECTOR
- CEILING SPEAKER
- MOTION DETECTOR
- MOTION SENSOR
- OCCUPANCY SIGN
- SPRINKLER HEADS
- SUPPLY AIR DIFFUSER
- RETURN AIR DIFFUSER
- EXHAUST
- LINEAR SUPPLY AIR DIFFUSER
- CEILING HEIGHT A.F.F.
- RECESSED DOWN LIGHT
- TRACK LIGHT
- 1' x 4' FLUORESCENT LIGHT FIXTURE
- 1' x 8' SUSPENDED FLUORESCENT LIGHT FIXTURE
- 1' x 12' SUSPENDED FLUORESCENT LIGHT FIXTURE
- 2' x 4' FLUORESCENT LIGHT FIXTURE
- 2' x 2' LIGHT FIXTURE
- EMERGENCY LIGHT FIXTURES
- 2x2 SUSPENDED ACOUSTICAL CEILING
- DRYWALL CEILING
- PORTLAND CEMENT PLASTER CEILING
- ONE HOUR RATED CEILING
- GYPSUM PLASTER CONTROL JOINT

GENERAL NOTES
 REUSE EXISTING SUSPENDED ACOUSTICAL CEILING GRID, ACOUSTICAL CEILING TILES AND 2x4' FLUORESCENT LIGHT FIXTURES IN AFFECTED AREA OF REMODEL PER NEW REFLECTED CEILING PLAN LAYOUT. SEE SHEET 2A104 FOR NEW REFLECTED CEILING PLAN LAYOUT.

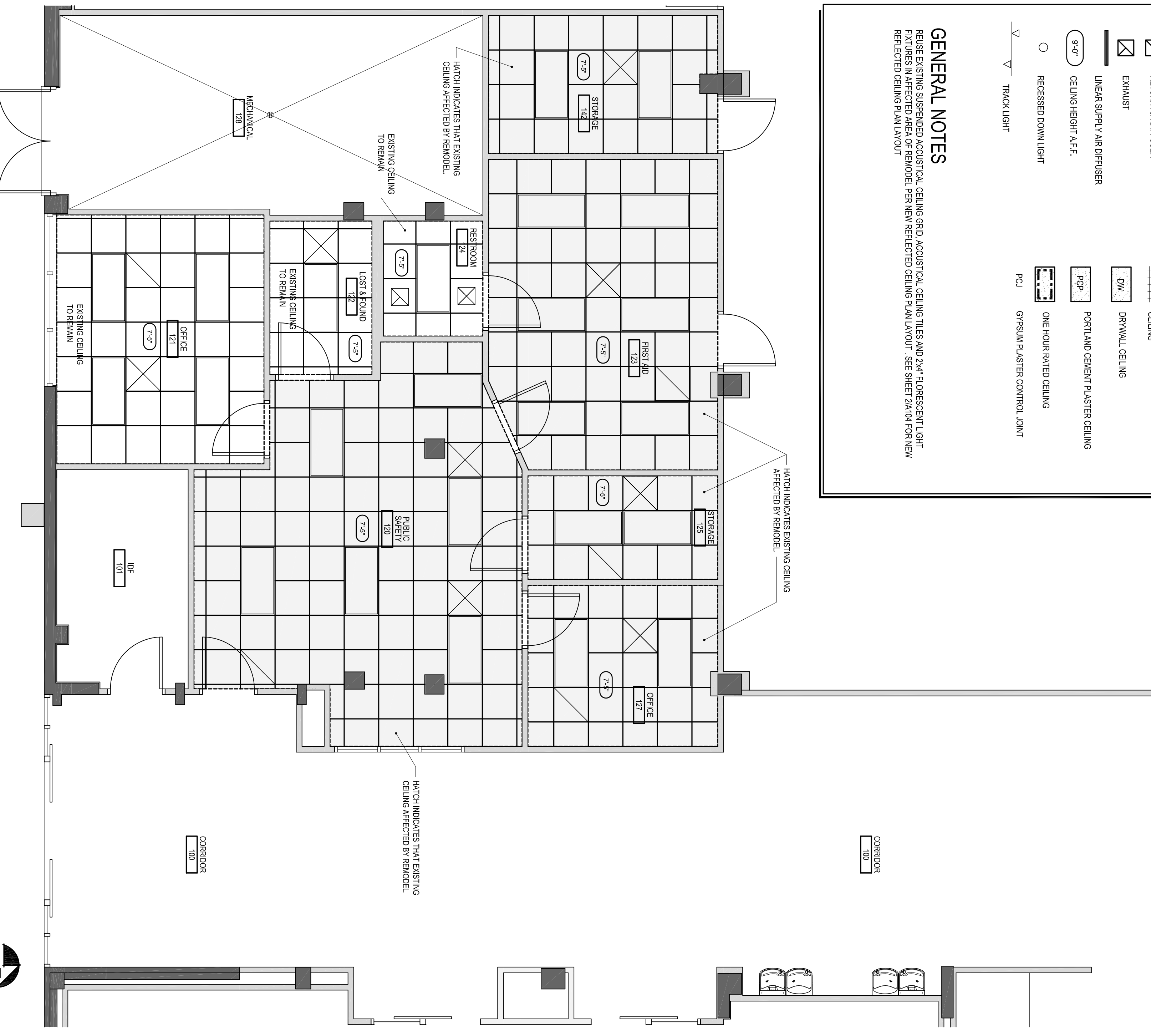

1 BUILDING 14 - STUDENT UNION REMODEL - PUBLIC SAFETY OFFICE AREA - REFLECTED CEILING PLAN - EXISTING
 SCALE: 1/4" = 1'-0"

REFLECTED CEILING LEGEND

- EXIT SIGN
- SMOKE DETECTOR
- HEAT DETECTOR
- CEILING SPEAKER
- MOTION DETECTOR
- MOTION SENSOR
- OCCUPANCY SIGN
- SPRINKLER HEADS
- SUPPLY AIR DIFFUSER
- RETURN AIR DIFFUSER
- EXHAUST
- LINEAR SUPPLY AIR DIFFUSER
- CEILING HEIGHT A.F.F.
- RECESSED DOWN LIGHT
- TRACK LIGHT
- 1' x 4' FLUORESCENT LIGHT FIXTURE
- 1' x 8' SUSPENDED FLUORESCENT LIGHT FIXTURE
- 1' x 12' SUSPENDED FLUORESCENT LIGHT FIXTURE
- 2' x 4' FLUORESCENT LIGHT FIXTURE
- 2' x 2' LIGHT FIXTURE
- EMERGENCY LIGHT FIXTURES
- 2x2 SUSPENDED ACOUSTICAL CEILING
- DRYWALL CEILING
- PORTLAND CEMENT PLASTER CEILING
- ONE HOUR RATED CEILING
- GYPSUM PLASTER CONTROL JOINT

GENERAL NOTES
 RECONFIGURE EXISTING SUSPENDED ACOUSTICAL CEILING GRID, ACOUSTICAL CEILING TILES AND 2x4' FLUORESCENT LIGHT FIXTURES PER NEW REFLECTED CEILING PLAN LAYOUT.
 ADD NEW SUSPENDED ACOUSTICAL CEILING TILES AS NEEDED TO CONFORM WITH NEW REFLECTED CEILING PLAN LAYOUT.
 ADD NEW 2x4' FLUORESCENT LIGHT FIXTURES AS NEEDED TO CONFORM WITH NEW REFLECTED CEILING PLAN LAYOUT.
 NEW 2x4' FLUORESCENT LIGHT FIXTURES WITH ACRYLIC LENS AND ELECTRONIC BALLAST SHALL BE: DAYBRITE # 278929-0271-1/2 EB
 ALL NEW SUSPENDED ACOUSTICAL CEILING GRID AND ACOUSTICAL CEILING TILES TO MATCH EXISTING.
 RECONFIGURE EXISTING SUPPLY AIR DIFFUSERS AND RETURN AIR DIFFUSERS LOCATION PER NEW REFLECTED CEILING PLAN LAYOUT.
 REFER TO TYPICAL FLEXIBLE DUCT DETAIL ON 2A104 FOR FLEXIBLE DUCT REQUIREMENTS.
 ADD NEW SUPPLY AIR DIFFUSERS AND RETURN AIR DIFFUSERS AS NEEDED TO CONFORM WITH NEW REFLECTED CEILING PLAN LAYOUT. ALL NEW SUPPLY AIR DIFFUSERS AND RETURN AIR DIFFUSERS TO MATCH EXISTING.

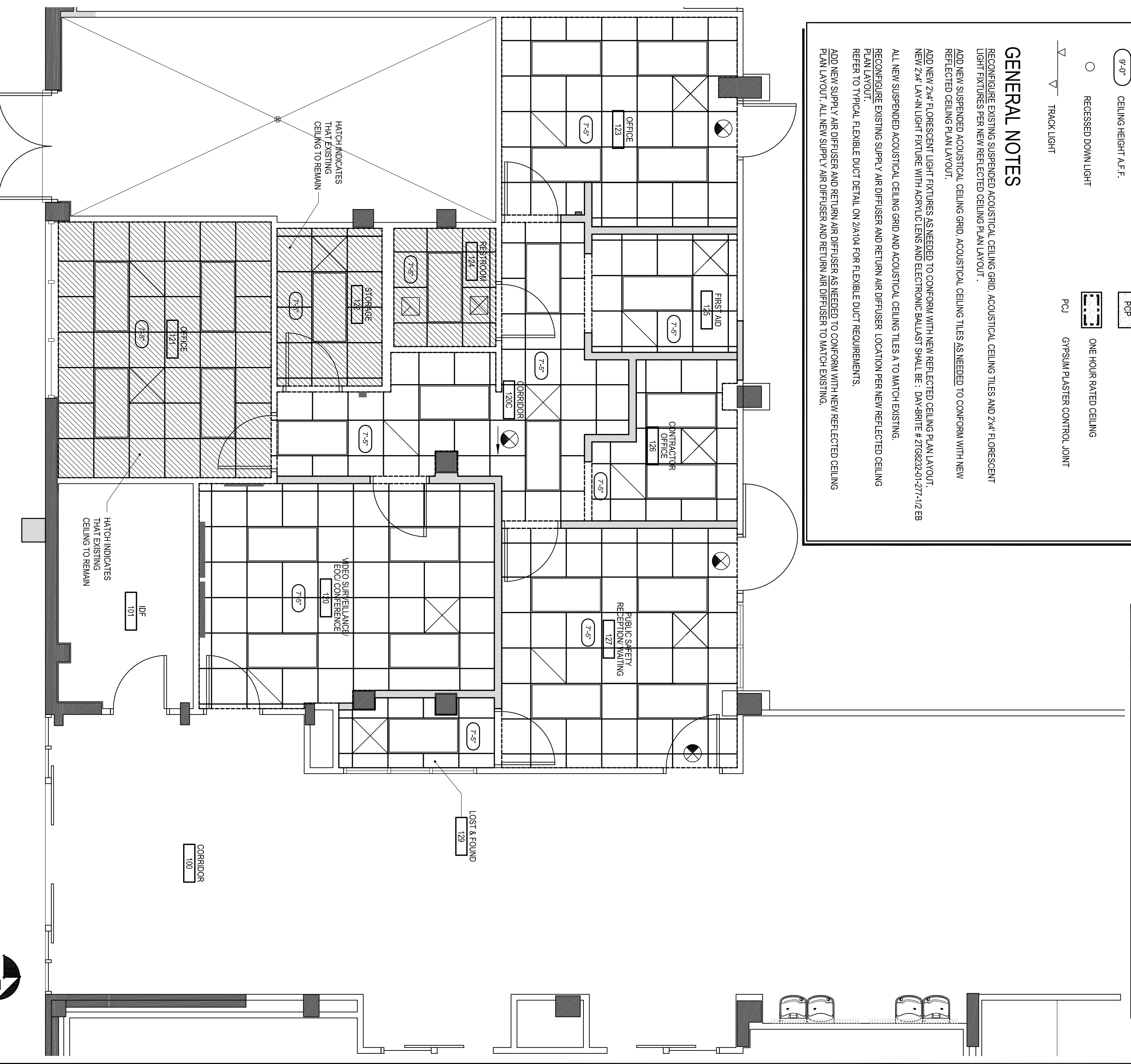

2 BUILDING 14 - STUDENT UNION REMODEL - PUBLIC SAFETY OFFICE AREA - REFLECTED CEILING PLAN - NEW PLAN
 SCALE: 1/4" = 1'-0"

TYPICAL SUPPLY FLEXIBLE DUCT DETAIL

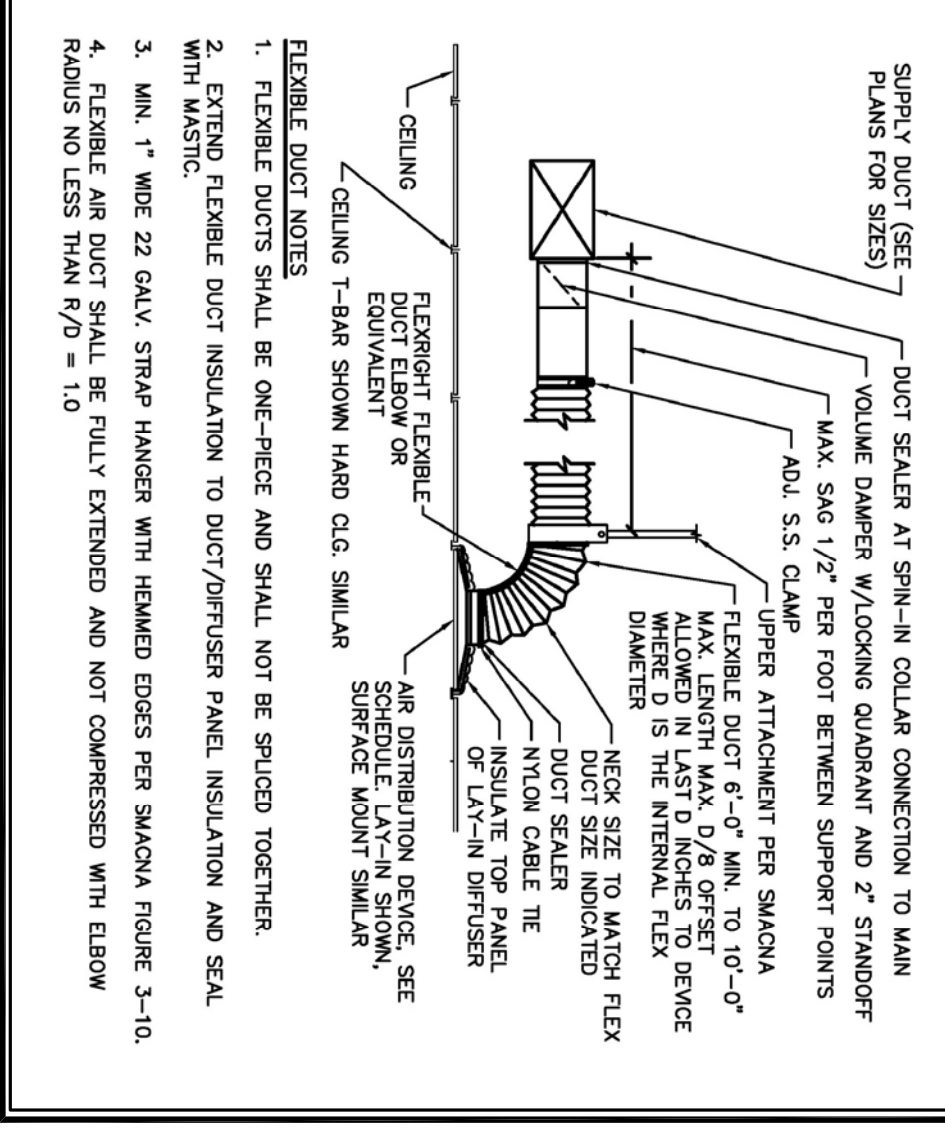

1. FLEXIBLE DUCTS SHALL BE ONE-PIECE AND SHALL NOT BE SPICED TOGETHER.
2. EXTERIOR FLEXIBLE DUCT INSULATION TO DUCT/DIFFUSER PANEL, INSULATION AND SEAL WITH MASTIC.
3. MIN. 1" WIDE 22 GAW. STRAP HANGER WITH HEADED EDGES PER SMACNA FIGURE 3-10.
4. STRAP AIR DUCT SHALL BE FULLY EXTENDED AND NOT COMPRESSED WITH ELBOW RADIIUS NO LESS THAN R/D = 1.0

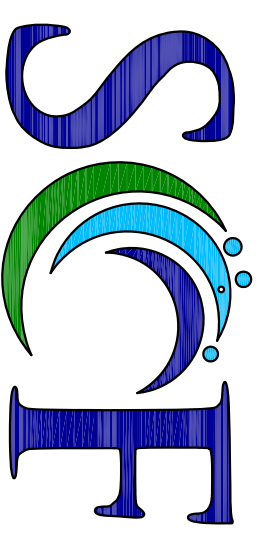

STATE COLLEGE OF FLORIDA
 MANATEE - SARASOTA
 FACILITIES PLANNING & MAINTENANCE
 940 29th STREET WEST
 BRADENTON, FLORIDA 34207
 PHONE (813) 752-8220

DRAWING NO.: 599-30-13
 DATE: 01/13
 CHECKED BY: [blank]
 BUILDING NO.: 1-12-110
 FLOOR NO.: ###
 SPEC. PROJ. NO.: ###
 ARCHITECT: [blank]
 PROJECT PHASE: SUBMITTED
 CONCEPTUAL PHASE: MOD-DR
 SCHEMATIC PHASE: MOD-DR
 DESIGN PHASE: MOD-DR
 ISSUED FOR BID: 03/01/13
 ISSUED FOR CONSTR.: MOD-DR
 ISSUED FOR REV.: MOD-DR
 RECORD DRAWINGS: MOD-DR

PROJECT PHASE

#	DATE	REVISION/DESCRIPTION
1		
2		
3		
4		
5		
6		
7		
8		
9		
10		
11		
12		
13		
14		

ARCHITECT/ENGINEER FIRM/NO.:
 SINGISEAL

KEEP PLAN:
 SHEET: SEC. OF: TIT. #

PROJECT INFORMATION:
 STATE COLLEGE OF FLORIDA
 BUILDING 14-STUDENT UNION
 WILSON F. WETZLER BUILDING
 STUDENT UNION RENOVATION
 SHEET DESCRIPTION:
 PUBLIC SAFETY OFFICE
 REFLECTED CEILING PLAN -
 EXISTING/ DEMO PLAN
 AND NEW FLOOR PLAN
 DATE PRINTED: 9/30/2013 11:51 AM
 CADD DWG FILE: BLDG14_Student Union - 10.01.13.dwg
 SHEET: SEC. OF: TIT. #

A104

NOTE	MANUFACTURER	PRODUCT NUMBER	COMMENTS
A	SHERWIN WILLIAMS	SW 7065 - ARSGOS	MAIN PAINT COLOR (BASE COLOR)
B	SHERWIN WILLIAMS	SW 6437 - HAVEN	ACCENT COLOR - 1
C	SHERWIN WILLIAMS	SW 6506 - SECURE BLUE	ACCENT COLOR - 2
D	SHERWIN WILLIAMS	SW 6487 - CLOUDBURST	ACCENT COLOR - 3
E	SHERWIN WILLIAMS	SW 6524 - COMMOORE	ACCENT COLOR - 4
F	SHERWIN WILLIAMS	SW 7018 - DAVETAL	DOOR FRAMES & HN WINDOW FRAME

- GENERAL NOTES**
1. BASE COLOR FOR ALL EXISTING WALLS NON ACCENT COLOR WALLS) TO BE PAINTED - SW 7065 - ARSGOS (BASE COLOR) BY SHERWIN WILLIAMS
 2. PROVIDE NEW WALL BASE FOR ALL ROOMS IN THE HR OFFICE SUITE WALL BASE - 32 FEET/6 IN (BY JOHNSONITE)

COLOR	MANUFACTURER	SPECIFICATION	COMMENTS
□	SHAW CONTRACT GROUP	CARPET COLLECTION: NO RULES STYLE NAME: SPECTRUM TILE SHEEN: LOW COLOR NAME: CHAMELEON COLOR NUMBER: 3495 PRODUCT SIZE: 24 x 24	INSTALLATION METHOD: ASHLAR
□	ARMSTRONG	VCT: Spectra Escalon Inland Teure COLOR: DUST MILLER #1883 PRODUCT SIZE: 12 x 12	

- GENERAL NOTES**
1. PROVIDE TRANSITION STRIP BETWEEN CARPET AND VCT
 2. PROVIDE TRANSITION STRIP BETWEEN CARPET AND EXIST. CERAMIC TILE

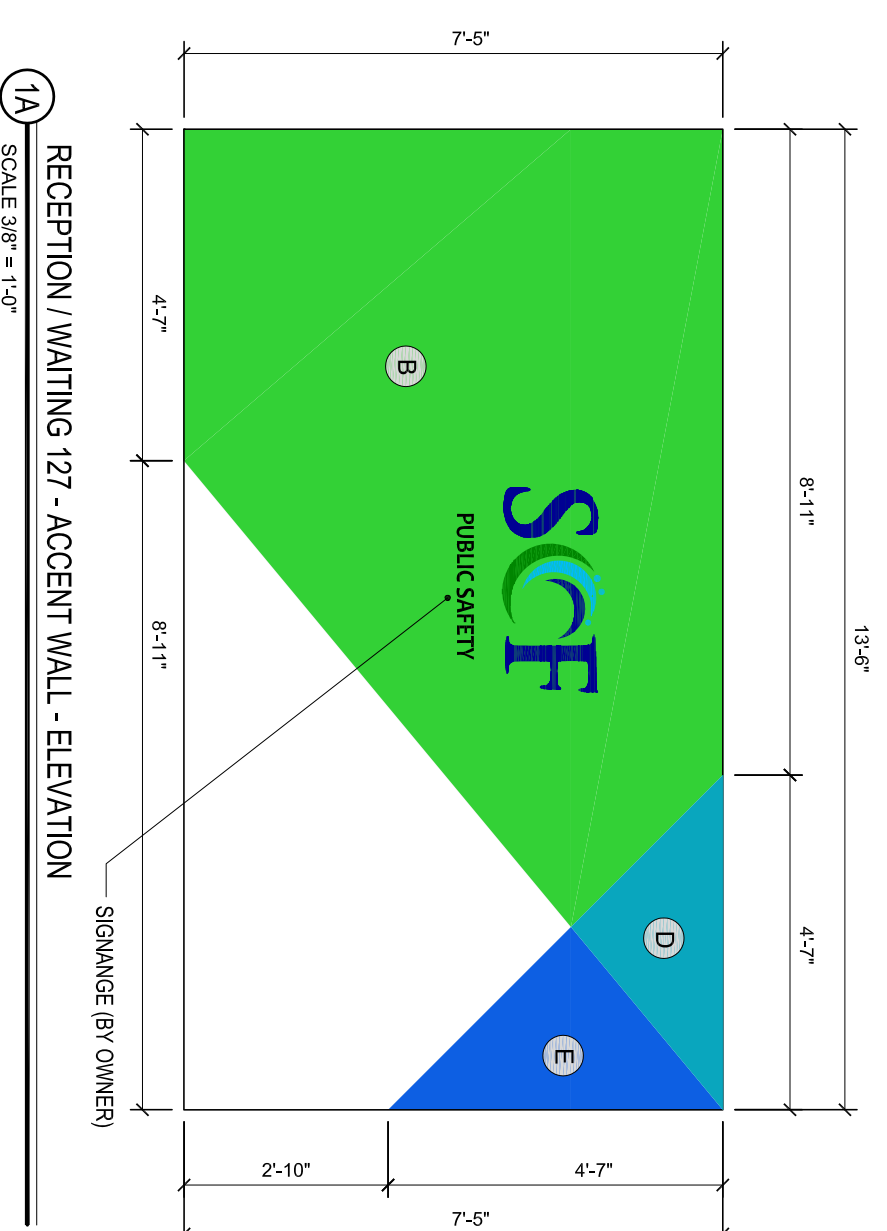

1A RECEPTION / WAITING 127 - ACCENT WALL - ELEVATION
SCALE: 3/8" = 1'-0"

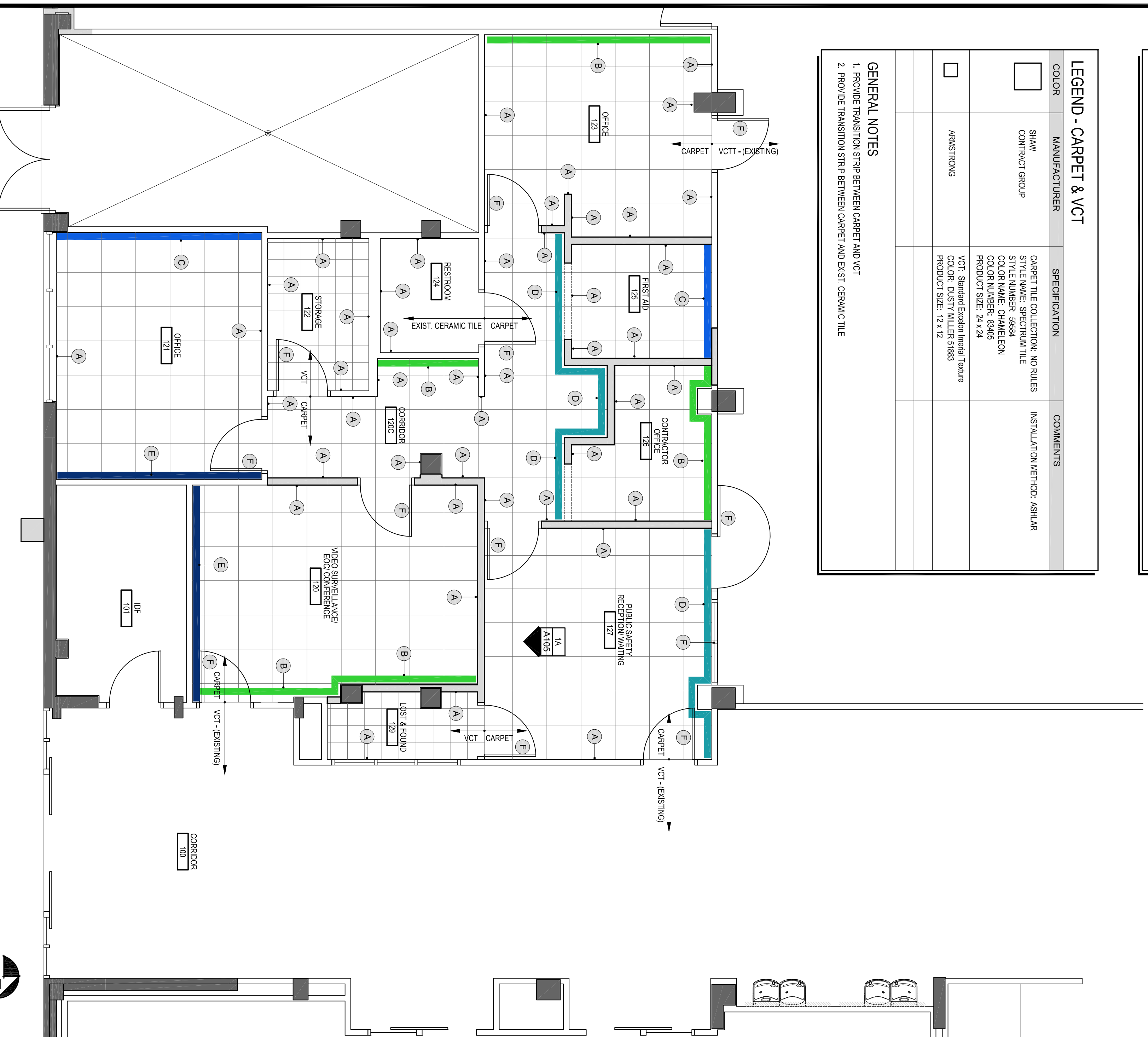

1 BUILDING 14 - STUDENT UNION REMODEL - PUBLIC SAFETY OFFICE AREA - CARPET & WALL PAINT COLOR LAYOUT
SCALE: 1/4" = 1'-0"

LEGEND - ELECTRICAL SYMBOL

SYMBOL	DESCRIPTION
⏏	EXISTING FLUSH MOUNTED DEEP COMPUTER OUTLET WITH TWO DATA JACKS AND TWO VOICE JACKS. MTD 18" AFF UNLESS NOTED OTHERWISE. (TO REMAIN)
⏏	NEW FLUSH MOUNTED DEEP COMPUTER OUTLET WITH TWO DATA JACKS. MTD 18" AFF UNLESS NOTED OTHERWISE.
⏏	NEW FLUSH MOUNTED DEEP COMPUTER OUTLET WITH TWO DATA JACKS. CENTERLINE MOUNTED 6" ABOVE COUNTERTOP BACKSPASH OR AS NOTED.
⏏	NEW FLUSH MOUNTED DEEP COMPUTER OUTLET WITH TWO DATA JACKS. CENTERLINE MOUNTED 6" ABOVE COUNTERTOP BACKSPASH OR AS NOTED.
⏏	NEW FLUSH MOUNTED DEEP COMPUTER OUTLET WITH TWO DATA JACKS AND TWO VOICE JACKS. MTD 18" AFF UNLESS NOTED OTHERWISE.
⏏	EXISTING DUPLEX RECEPTACLE 20 A, 120 VAC. CENTERLINE MOUNTED 18" AFF UNLESS NOTED OTHERWISE. (TO REMAIN)
⏏	NEW DUPLEX RECEPTACLE 20 A, 120 VAC. CENTERLINE MOUNTED 18" AFF UNLESS NOTED OTHERWISE.
⏏	NEW DUPLEX RECEPTACLE 20 A, 120 VAC. CENTERLINE MOUNTED 90" AFF UNLESS NOTED OTHERWISE.
⏏	NEW DUPLEX RECEPTACLE 20 A, 120 VAC. CENTERLINE MOUNTED 6" ABOVE COUNTERTOP BACKSPASH OR AS NOTED.
⏏	EXISTING QUADRUPEX RECEPTACLE 20 A, 120 VAC. CENTERLINE MOUNTED 18" AFF UNLESS NOTED OTHERWISE. (TO REMAIN)
⏏	NEW QUADRUPEX RECEPTACLE 20 A, 120 VAC. CENTERLINE MOUNTED 18" AFF UNLESS NOTED OTHERWISE.
⏏	NEW QUADRUPEX RECEPTACLE 20 A, 120 VAC. CENTERLINE MOUNTED 18" AFF UNLESS NOTED OTHERWISE.
⏏	NEW QUADRUPEX RECEPTACLE 20 A, 120 VAC. CENTERLINE MOUNTED 44" AFF UNLESS NOTED OTHERWISE.
⏏	NEW CABLE TV CONNECTION IN SEPARATE SINGLE GANG FLUSH MOUNT BOX. CENTERLINE MOUNTED 90" AFF UNLESS NOTED OTHERWISE.
⏏	NEW SINGLE POLE SWITCH CENTERLINE MOUNTED 42 AFF. CONTROLLED OUTLET.

GENERAL NOTES
VOICE & DATA OUTLETS PLUS ASSOCIATED WIRING BY OWNER

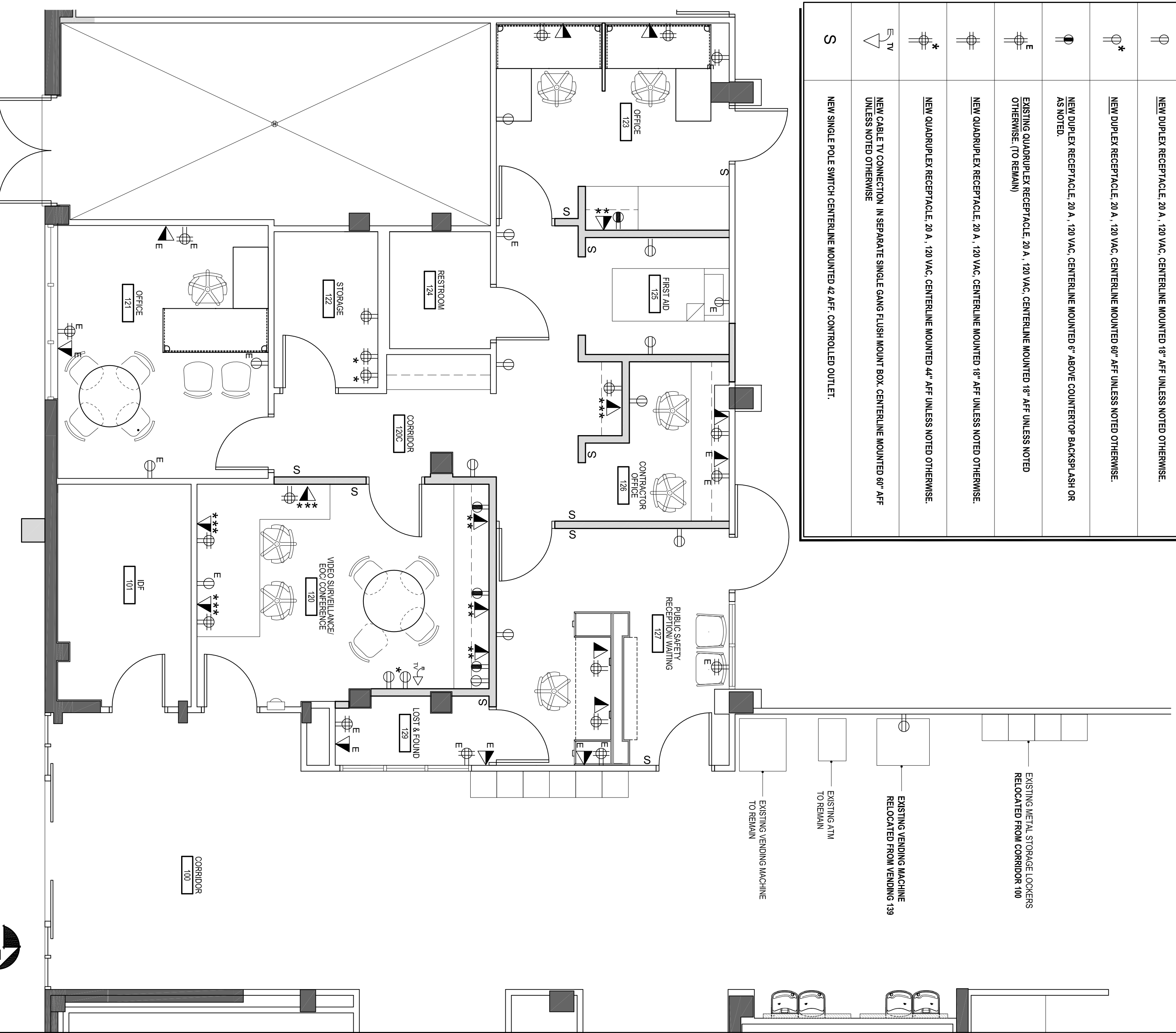

2 BUILDING 14 - STUDENT UNION REMODEL - PUBLIC SAFETY OFFICE AREA - ELECTRICAL PLAN - NEW PLAN
SCALE: 1/4" = 1'-0"

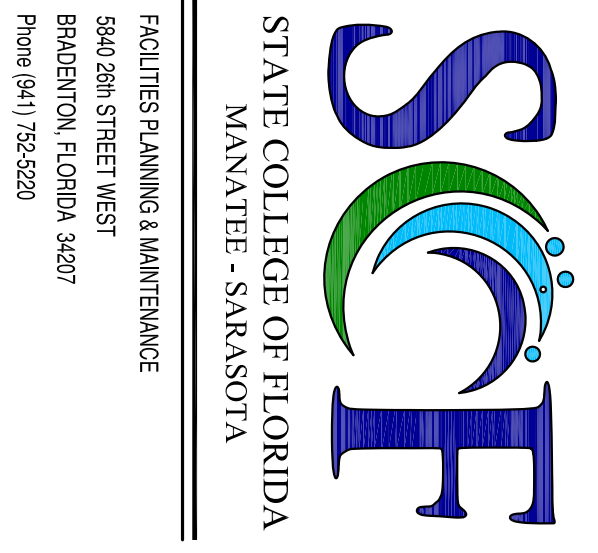

STATE COLLEGE OF FLORIDA
MANATEE - SARASOTA
FACILITIES PLANNING & MAINTENANCE
980 26th STREET WEST
BRADENTON, FLORIDA 34207
Phone (813) 252-8220

DRAWN BY: _____
DATE: 9/6/13
CHECKED BY: _____
BUILDING NO.: _____
FLOOR NO.: 1-12-1-10
SPE. PROJ. NO.: _____
ARCHENG. PROJ. NO.: #####
PROJECT PHASE: SUBMITTED
CONCEPTUAL PHASE: MO-03-01-R
SCHEMATIC PHASE: MO-03-01-R
DESIGNED FOR BID: MO-03-01-R
ISSUED FOR CONSTR.: MO-03-01-R
ISSUED FOR NEY: MO-03-01-R
RECORD DRAWINGS: MO-03-01-R

PROJECT PHASE

#	DATE	REVISION/RESPONSE
1		
2		
3		
4		
5		
6		
7		
8		
9		
10		
11		
12		
13		
14		

ARCHITECT/ENGINEER FIRM/NO.:

SIGNISSEAL

KEY PLAN

PROJECT INFORMATION:
STATE COLLEGE OF FLORIDA
BUILDING 14-STUDENT UNION
WILSON F. WETZLER BUILDING
STUDENT UNION RENOVATION
SHEET DESCRIPTION:
PUBLIC SAFETY OFFICE
CARPET AND WALL PAINT COLOR
AND ELECTRICAL PLAN

DATE PRINTED: 9/30/2013 11:53 PM
CADD DWG FILE: BLDG14_StudentUnion_10.01.13.dwg
SHEET: SECT. OF: T11 #

A105

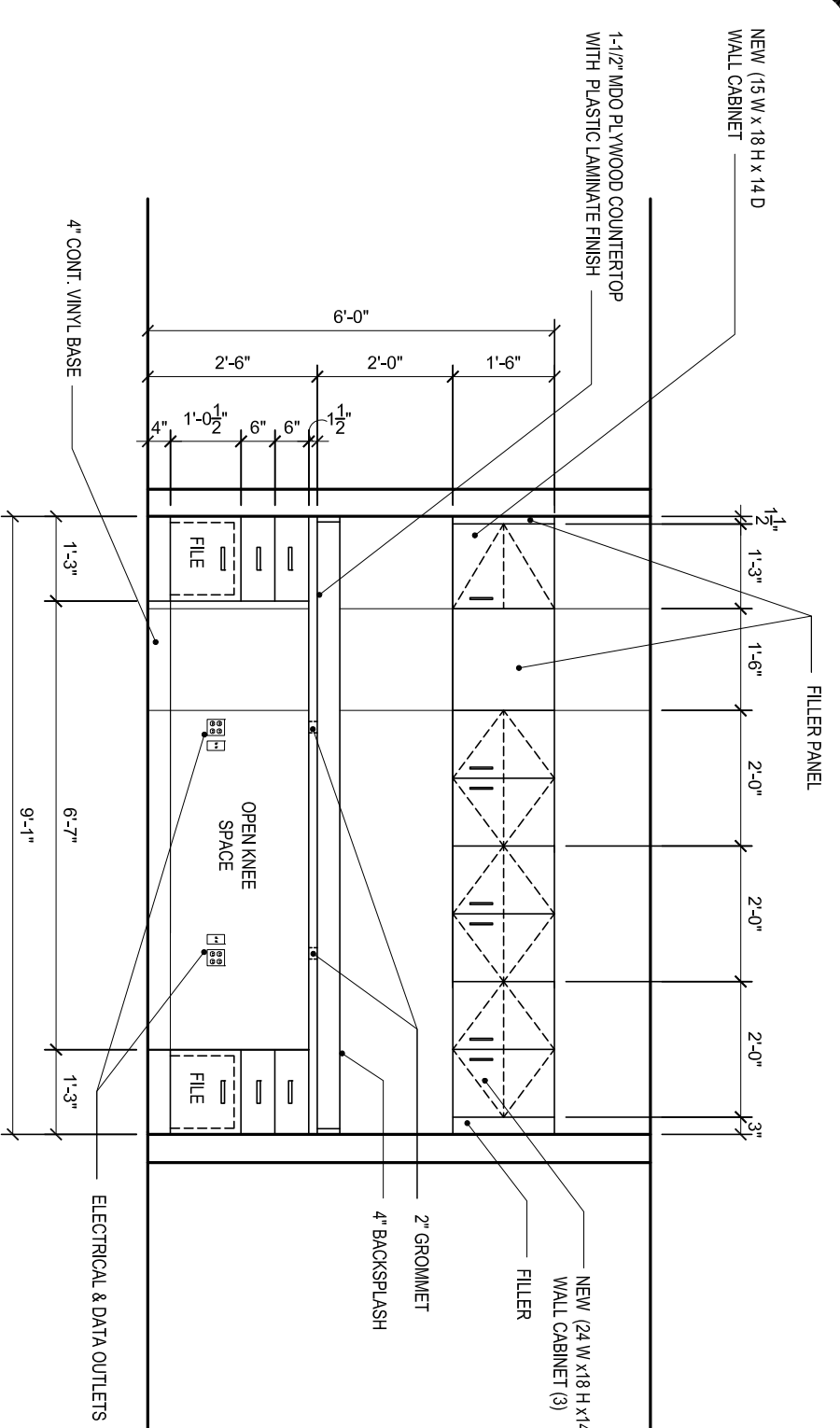

4 BUILDING 14 - PUBLIC SAFETY OFFICE AREA - CASEWORK ELEVATION
SCALE: 3/8" = 1'-0"

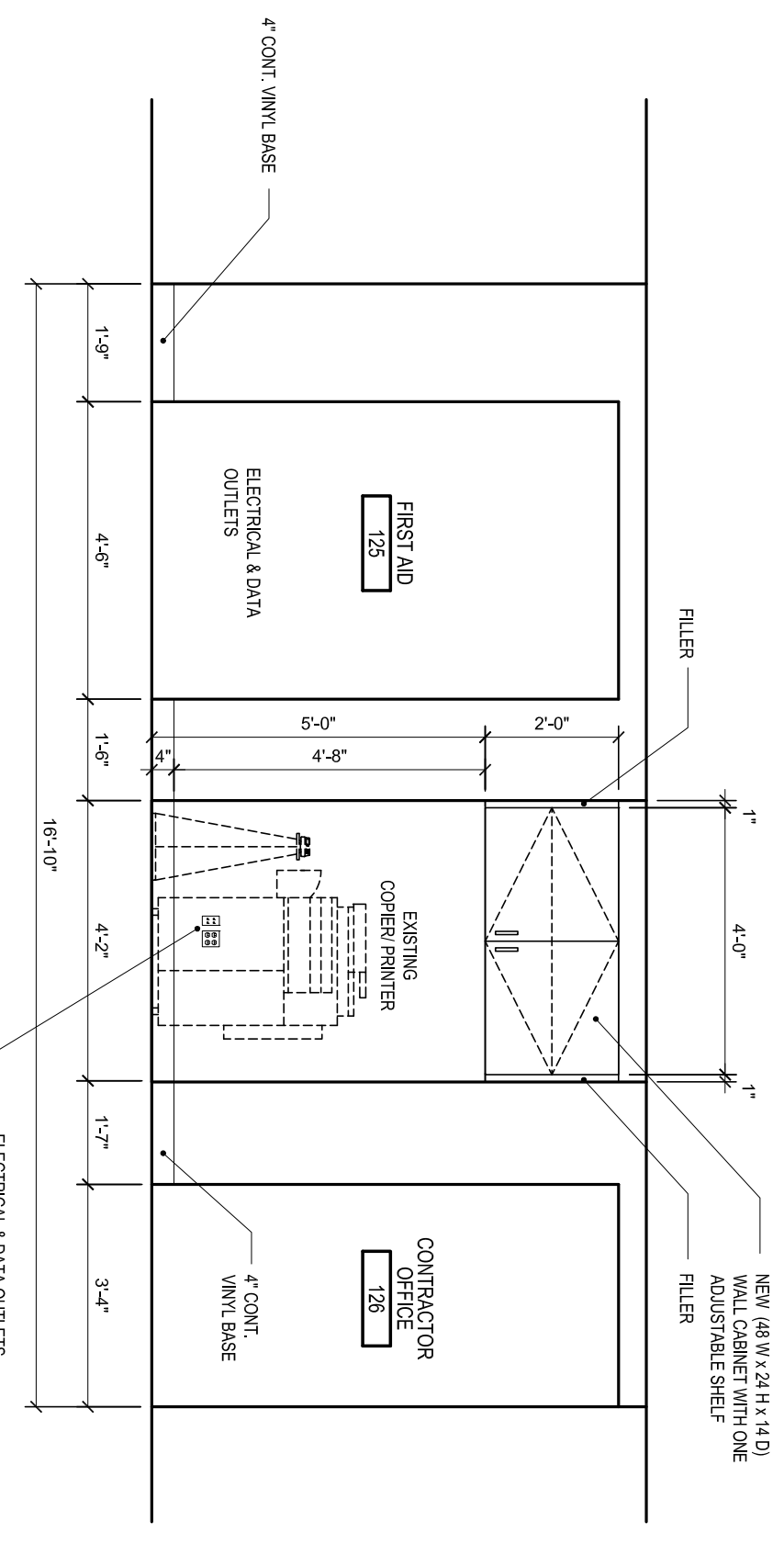

3 BUILDING 14 - PUBLIC SAFETY OFFICE AREA - CASEWORK ELEVATION
SCALE: 3/8" = 1'-0"

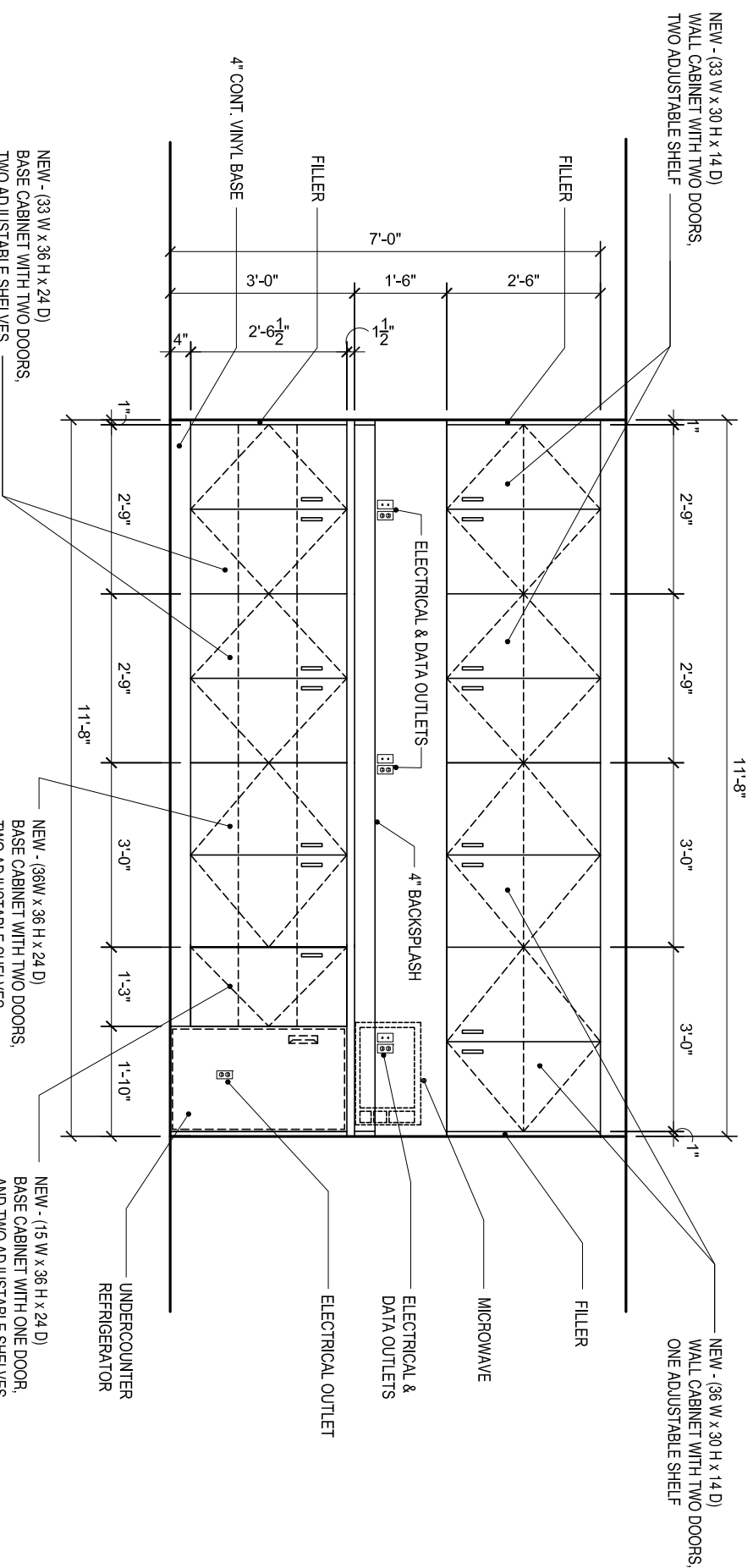

2 BUILDING 14 - PUBLIC SAFETY OFFICE AREA - CASEWORK ELEVATION
SCALE: 3/8" = 1'-0"

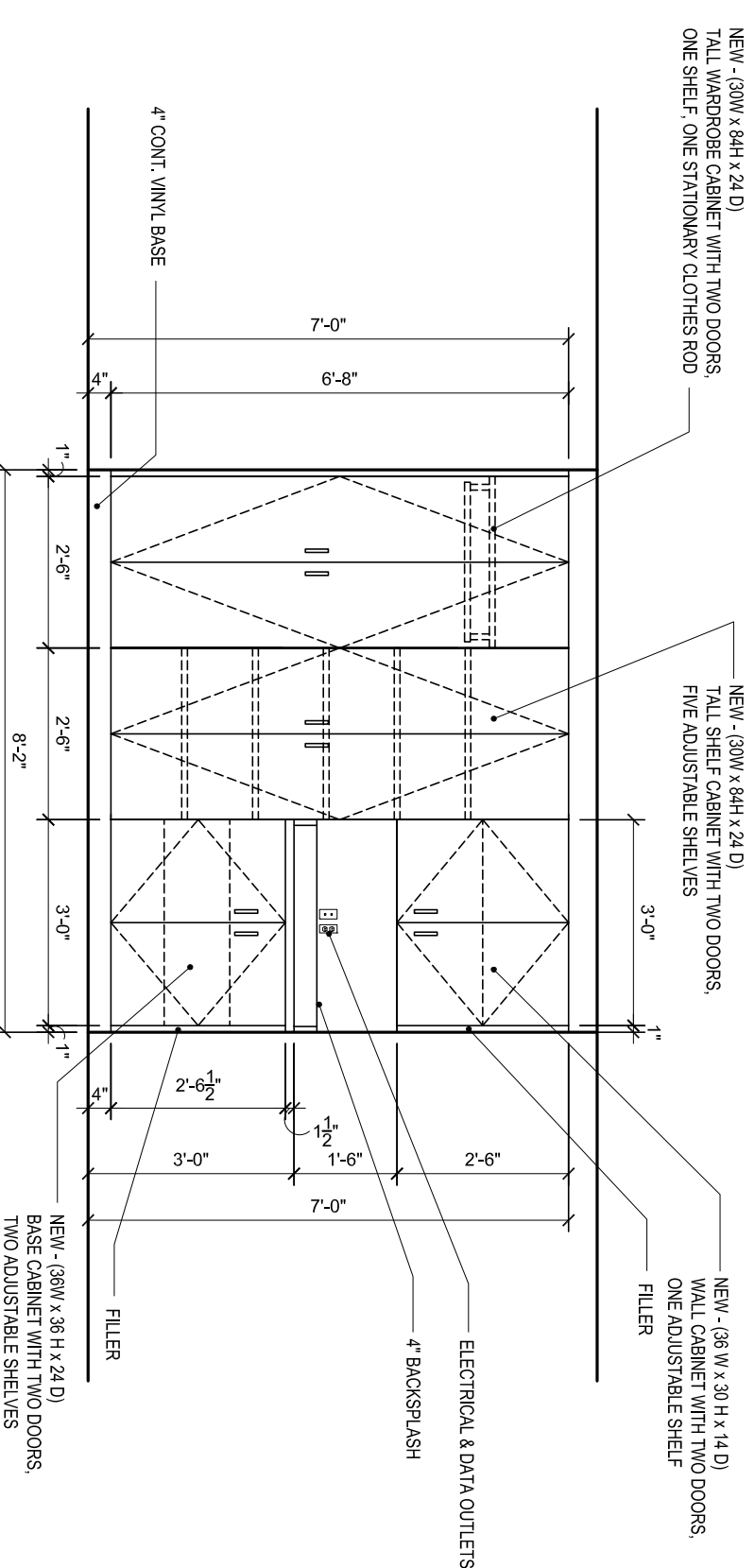

1 BUILDING 14 - PUBLIC SAFETY OFFICE AREA - CASEWORK ELEVATION
SCALE: 3/8" = 1'-0"

- GENERAL NOTES - CASEWORK**
- FIELD VERIFY ALL DIMENSIONS PRIOR TO FABRICATION OF CASEWORK
 - PROVIDE LOCKS ON ALL CABINET DOORS & DRAWERS, KEYS THE SAME
 - COUNTER TOP TO H-1/2" MOD PLYWOOD WITH PLASTIC LAMINATE FINISH
 - ALL EXPOSED SURFACES SHALL BE LAMINATED PLASTIC FINISH
 - 3/4" PLYWOOD WITH PLASTIC LAM FOR VERTICAL SUPPORTS, TOP AND BOTTOM MEMBERS
 - FINISH LAMINATED FACE PANELS WITH HARDWARE JOINT SEAMS
 - ALL PILOT HOLES SHALL BE FILED AND SANDED PRIOR TO LAMINATION
 - PROVIDE CONT. VINYL BASE FOR ALL CABINETS
 - ALL TOPS STAMPED PLASTIC LAMINATE WITH 4" BACKSPASH
 - COORDINATE 4" BACKSPASH WITH ALL ELECTRICAL OUTLETS ABOVE CABINETS
- PLASTIC LAMINATE FINISHES:**
- BASE CABINET WALL CABINET TALL CABINET AND CABINET DOORS
 - BY: WILSONART COLOR: 7377-38 RIVER CHERRY
 - COUNTERTOP AND 4" BACKSPASH
 - BY: WILSONART COLOR: 0252-00 DUNE GREY
- ALL EXPOSED INTERIOR SURFACES TO HAVE WHITE MELANINE FINISH

ROOM NAME	DOOR NO.	DOOR		FIRE	FRAME		DETAILS			NOTES								
		SIZE (W x H x T)	DOOR TYPE		MATERIAL	FINISH	GLAZING	GLAZING	HEAD		JAMB	JAMB	SILL					
UNIVERSITY ADMISSION OFFICE	124	5'-0" x 7'-2" x 1" 3/4"	B	SOUND	ST	GL-1				5A	5B	5B	5C	5B	5B	5C	5B	REUSE EXISTING DOOR AND FRAME FROM FIRST AD 123
STORAGE	128																	

- MATERIALS ABBREVIATIONS:**
- CA: CLEAR ANODIZED
 - GL: CLEAR (NO TINT)
 - GF: GLAZED FRAME
 - HM: HOLLOW METAL
 - M.L: METAL
 - PT: PAINTED
 - ST: STAINED
 - SCWD: SOLID WOOD CORE DOOR

- GLAZING SYMBOLS:**
- INTERIOR GLAZING:
 - GL-1: 1/4" CLEAR TEMPERED GLASS
 - GL-2: FIRE RATED GLAZING

DOOR AND FRAME SCHEDULE	DOOR TYPES			
	1	2	A	B

- GENERAL NOTES:**
- CONTRACTOR TO FIELD VERIFY ALL OPENINGS FOR NEW WINDOWS
 - ALL DOORS SHALL MEET ADA ACCESSIBILITY REQUIREMENTS
 - ALL EXISTING HOLLOW METAL FRAMES TO BE GRIND, PATCHED, WELDED AND PAINTED TO NEW CANOLE. FWP FRAMES AS NEEDED FOR NEW HARDWARE. REMOVE ALL RUST, CUT AND PATCH AS NEEDED
 - ALL NEW SOLID WOOD CORE DOOR FINISH TO MATCH EXISTING

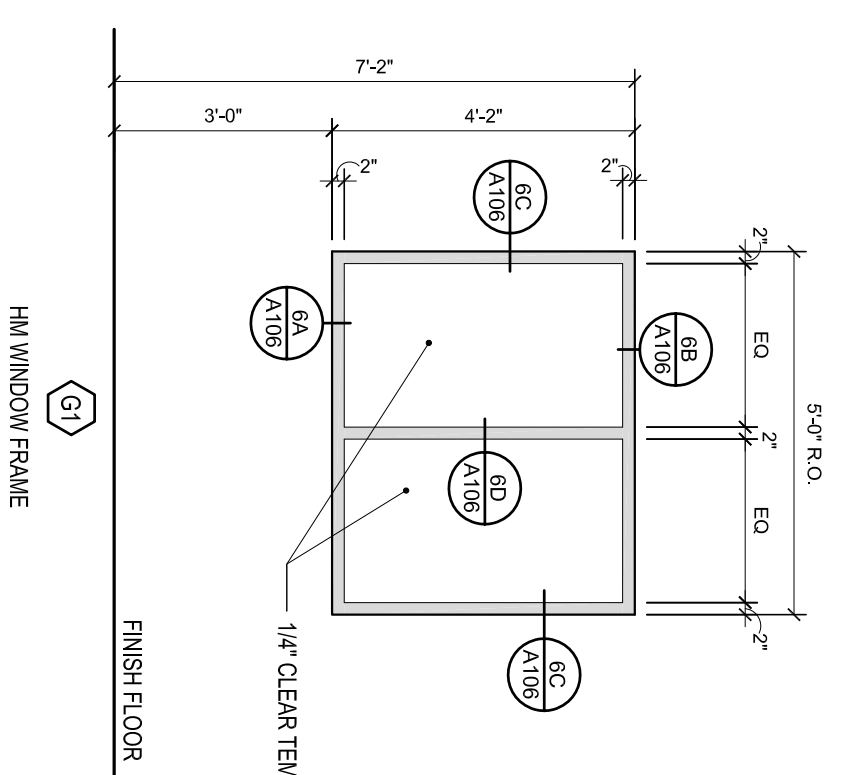

6 BUILDING 14 - PUBLIC SAFETY OFFICE AREA - HM WINDOW FRAME & DETAILS
SCALE: 3/8" = 1'-0"

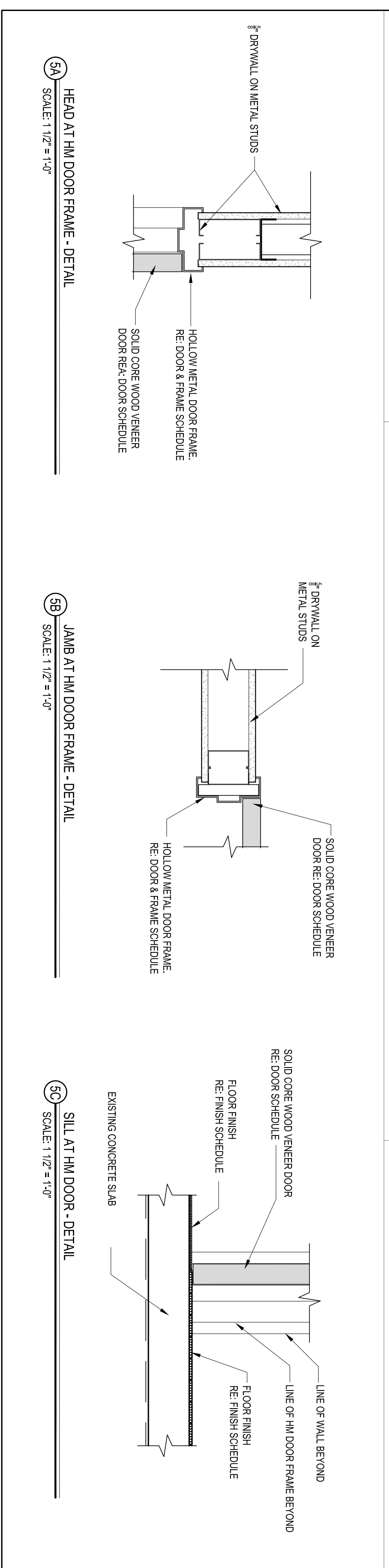
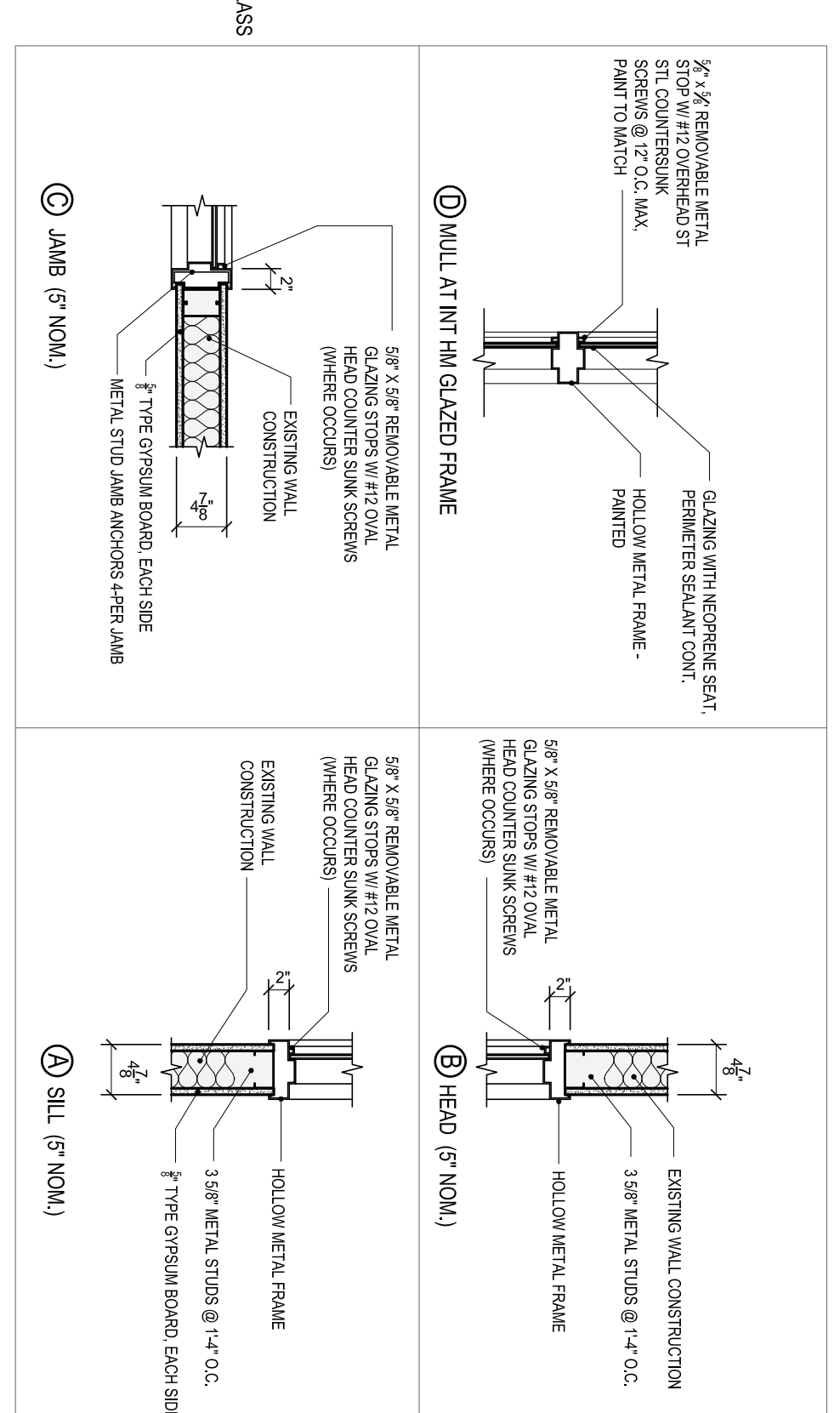

5 BUILDING 14 - PUBLIC SAFETY OFFICE AREA - DOOR AND FRAME SCHEDULE, ELEVATIONS AND DETAILS
SCALE: 3/8" = 1'-0"

940 2th STREET WEST
BRADENTON, FLORIDA 34207
PHONE (813) 752-8220

DRAWN BY: 596 30 13
DATE: 10/21/13
CHECKED BY:
BUILDING NO.:
FLOOR NO.:
SPE. PROJ. NO.: 1-12-1-10
ARCHENG. PROJ. NO.:
PROJECT PHASE: SUBMITTED
SCHEDULED PHASE: MOD-DIR
DESIGNED BY: MOD-DIR
ISSUED FOR CONSTR.: MOD-DIR
ISSUED FOR REV.: MOD-DIR
RECORD DRAWINGS: MOD-DIR

PROJECT PHASE

#	DATE	REVISION/DESCRIPTION
1		
2		
3		
4		
5		
6		
7		
8		
9		
10		
11		
12		
13		
14		

ARCHITECT/ENGINEER FIRM/NO:

KEEP PLAN:

SIGNSEAL

PLASTIC LAMINATE FINISH
BY: WILSONART
COLOR: 7937-28 RIVER CHERRY

45° A.F.F. CORIAN SOLID
SURFACE COUNTERTOP HEIGHT
COLOR: SILVER GRAY

PLASTIC LAMINATE FINISH
BY: WILSONART
COLOR: 7937-28 RIVER CHERRY

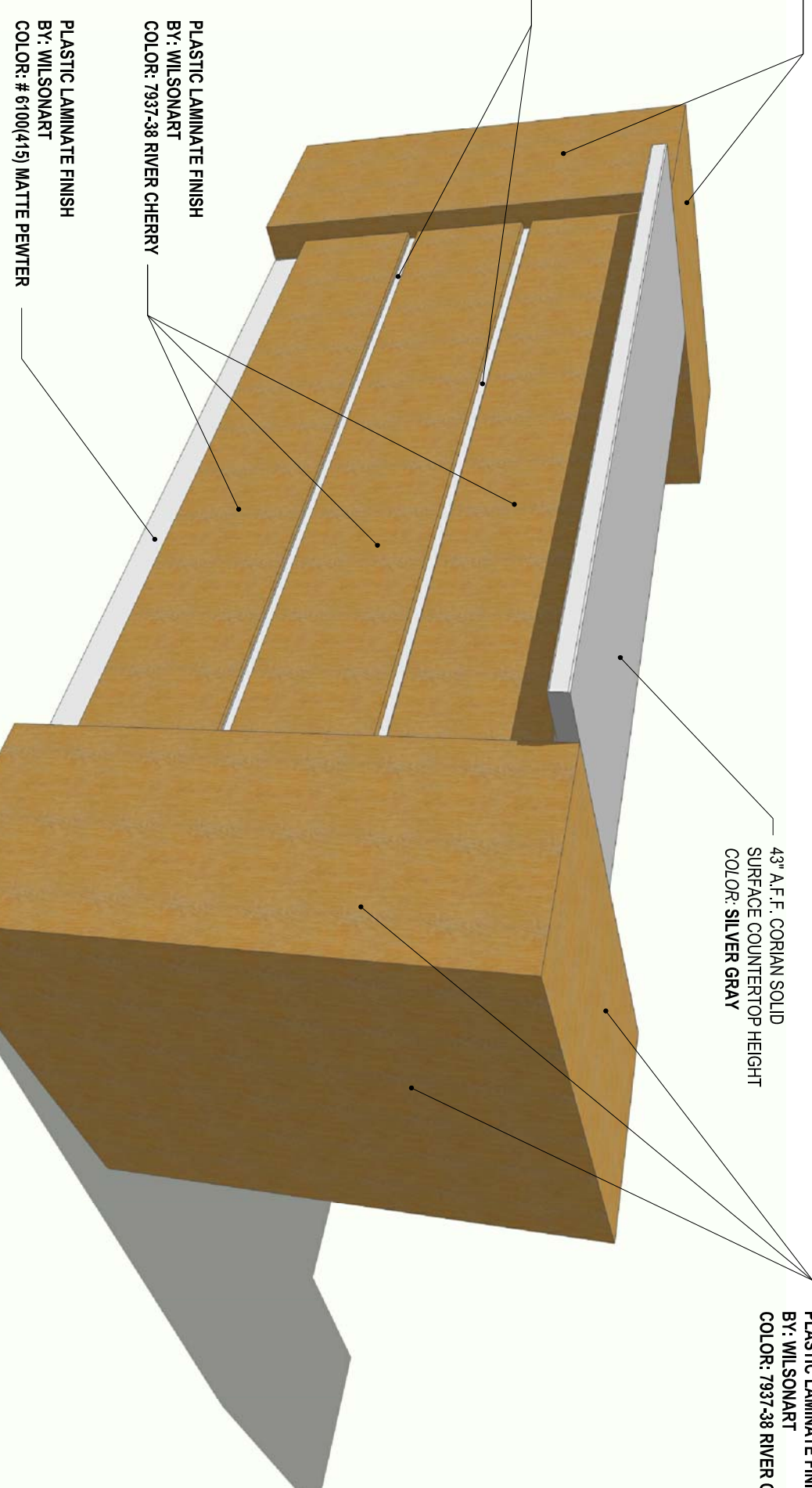

1" PLASTIC LAMINATE REVEAL
BY: WILSONART
COLOR: # 6100(415) MATTE PEWTER

PLASTIC LAMINATE FINISH
BY: WILSONART
COLOR: 7937-28 RIVER CHERRY

PLASTIC LAMINATE FINISH
BY: WILSONART
COLOR: # 6100(415) MATTE PEWTER

45° A.F.F. CORIAN SOLID
SURFACE COUNTERTOP HEIGHT
COLOR: SILVER GRAY

1" PLASTIC LAMINATE REVEAL
BY: WILSONART
COLOR: # 6100(415) MATTE PEWTER

PLASTIC LAMINATE FINISH
BY: WILSONART
COLOR: 7937-28 RIVER CHERRY

3/8" A.F.F. CORIAN SOLID
SURFACE COUNTERTOP HEIGHT
COLOR: SILVER GRAY

PLASTIC LAMINATE FINISH
BY: WILSONART
COLOR: 7937-28 RIVER CHERRY

PLASTIC LAMINATE FINISH
BY: WILSONART
COLOR: 7937-28 RIVER CHERRY

45° A.F.F. CORIAN SOLID
SURFACE COUNTERTOP HEIGHT
COLOR: SILVER GRAY

PLASTIC LAMINATE FINISH
BY: WILSONART
COLOR: # 6100(415) MATTE PEWTER

45° A.F.F. CORIAN SOLID
SURFACE COUNTERTOP HEIGHT
COLOR: SILVER GRAY

PLASTIC LAMINATE FINISH
BY: WILSONART
COLOR: 7937-28 RIVER CHERRY

1" PLASTIC LAMINATE REVEAL
BY: WILSONART
COLOR: # 6100(415) MATTE PEWTER

PLASTIC LAMINATE FINISH
BY: WILSONART
COLOR: 7937-28 RIVER CHERRY

PLASTIC LAMINATE FINISH
BY: WILSONART
COLOR: # 6100(415) MATTE PEWTER

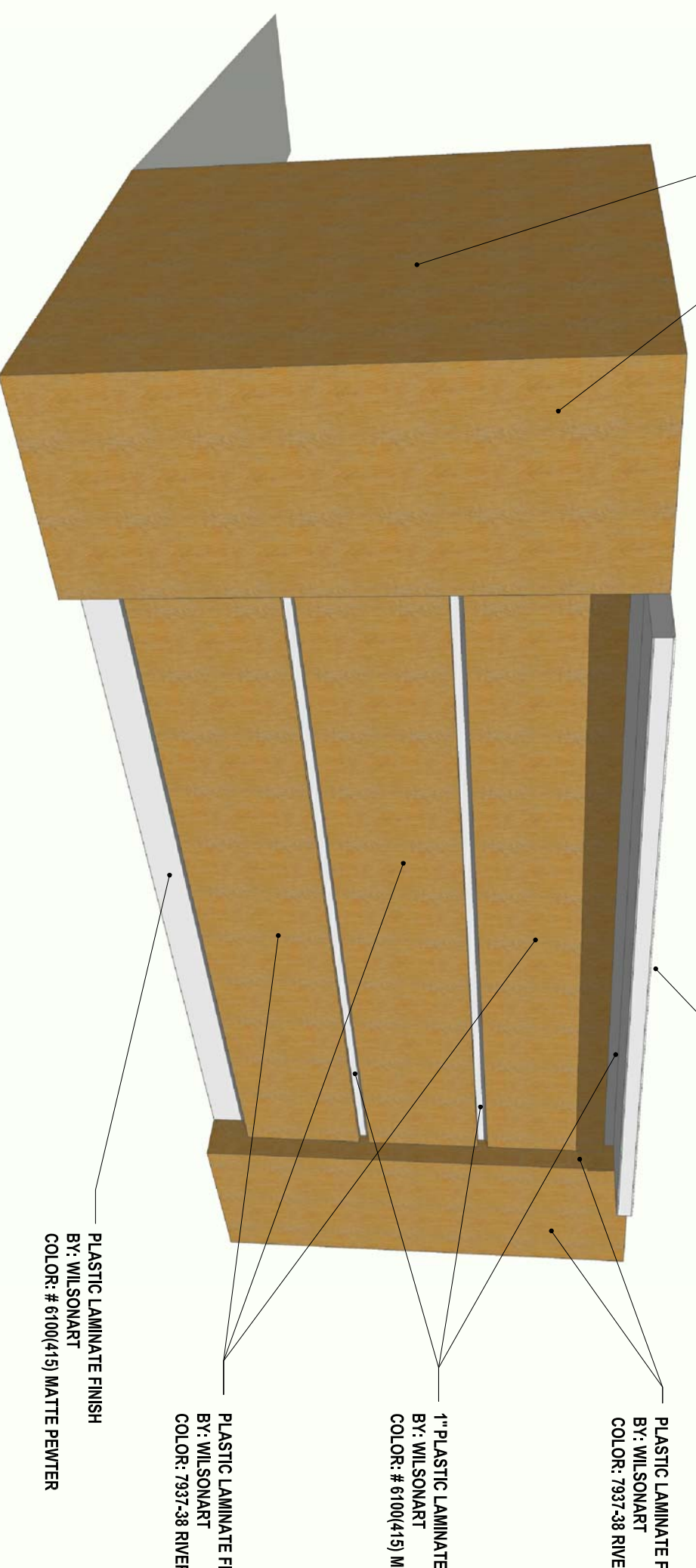

GENERAL NOTES

- 3/4" PLYWOOD WITH PLASTIC LAM. FOR VERTICAL SUPPORTS, TOP AND BOTTOM MEMBERS.
- FLUSH LAMINATE FACE PANELS WITH HARLINE JOINT SEAMS
- PERFORATE WALL SHALL BE CONSTRUCTED OF MIN. #2 GRADE BLOCKING VERTICALS SHALL BE 16" O.C. MAX. MEMBERS SHALL BE GALBED AND SCREENED TOGETHER AND COVERED WITH PREMIUM GRADE BALANCED FIBERGLASS/FOAM
- COUNTERTOP TO BE CORIAN SOLID SURFACE BY DUPONT
- ALL EXPOSED SURFACES SHALL BE LAMINATED PLASTIC FINISH.
- FINISH LAMINATED FACE PANELS WITH HARLINE JOINT SEAMS.
- ALL PILOT HOLES SHALL BE FILLED AND SANDED PRIOR TO LAMINATION

- PROVIDE LOCKS ON ALL DOORS, KEVED THE SAME.
- BY: JEFFREY ALEXANDER
- MODEL: 683838N SUTTON PULL
- CO: ON SMTN MOCK
- (ON ESQND & DOOR/FALL)

BUILDING 14 - STUDENT UNION REMODEL - PUBLIC SAFETY OFFICE AREA - NEW FLOOR PLAN - DIMENSION PLAN

SCALE: 1/4" = 1'-0"

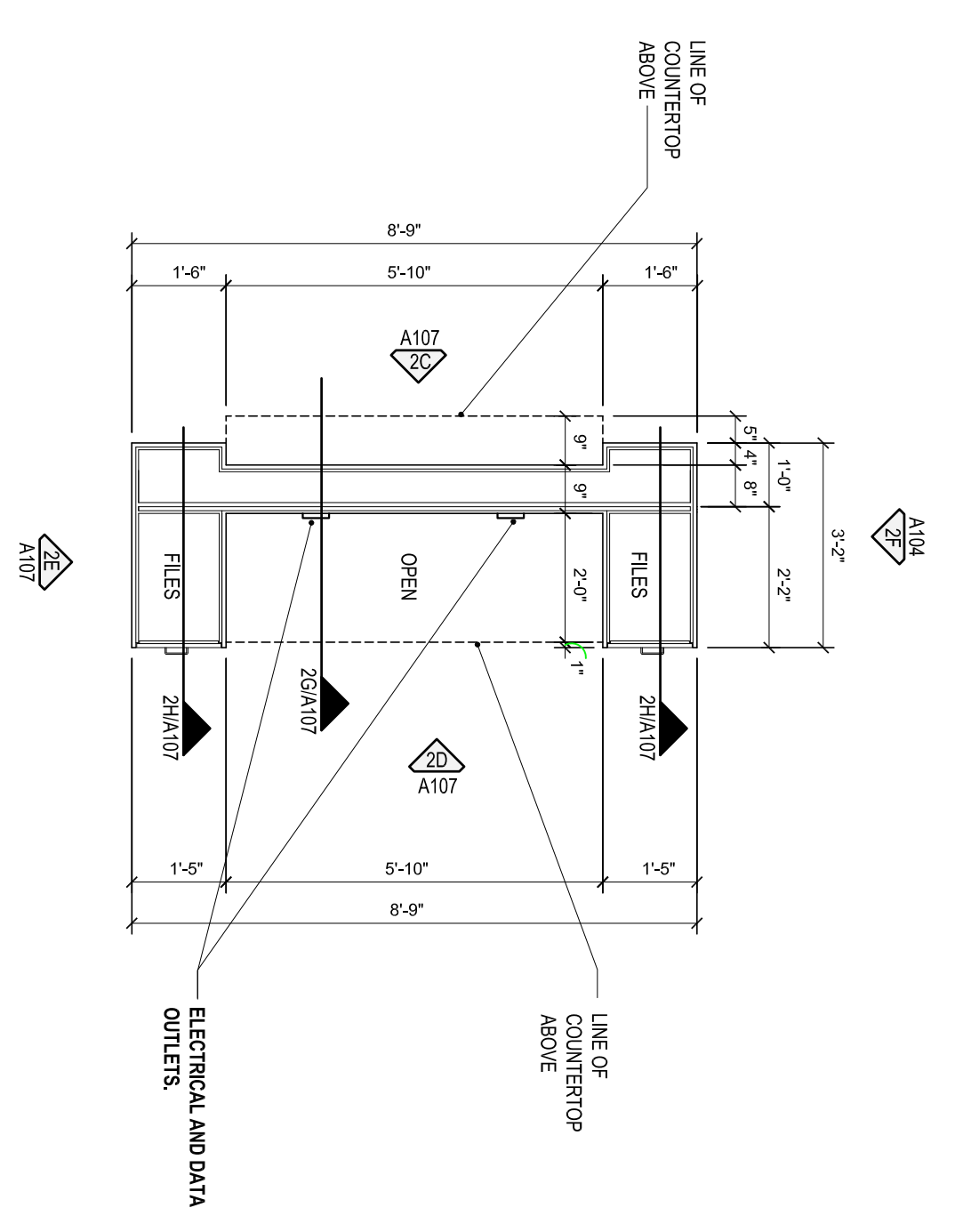

2A RECEPTION / WAITING 127 - RECEPTION DESK - ENLARGED PLAN
SCALE 3/8" = 1'-0"

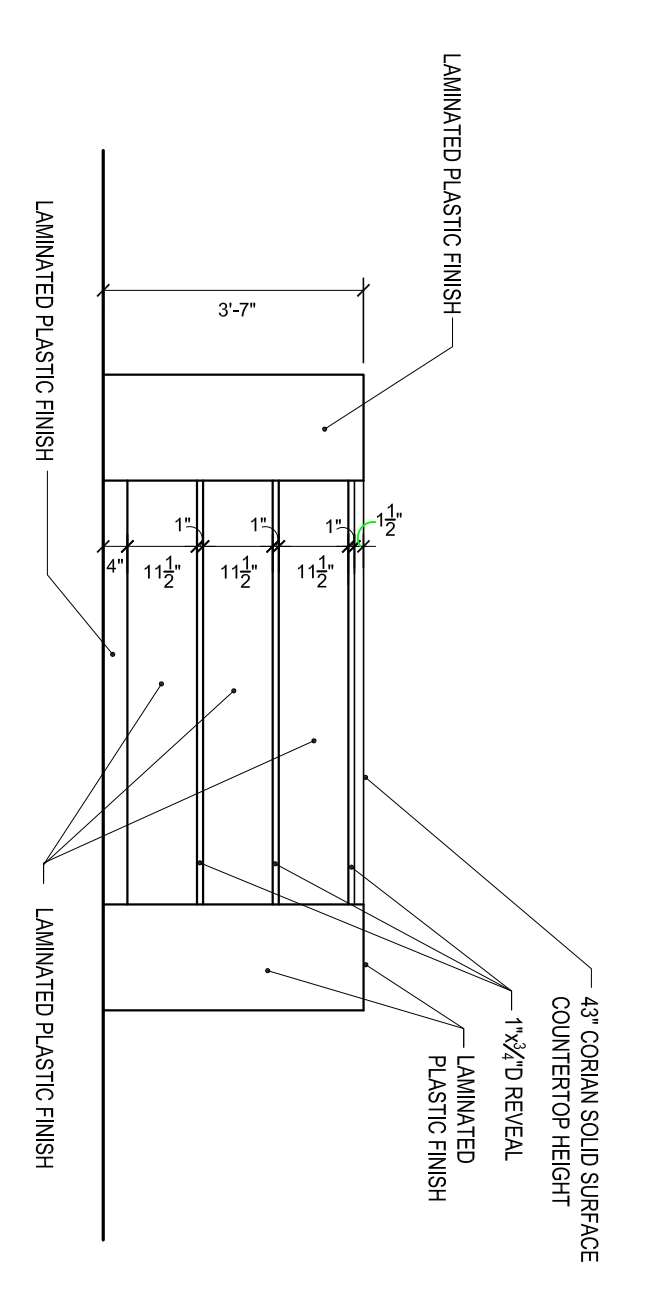

21 RECEPTION / WAITING 127 - RECEPTION DESK - ELEVATION
SCALE 3/8" = 1'-0"

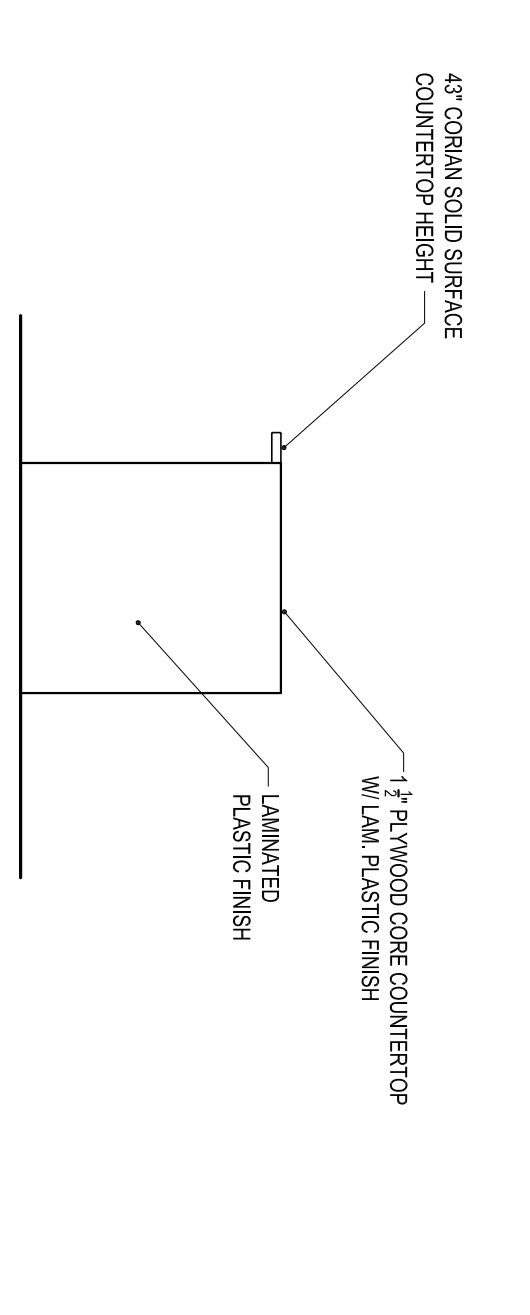

21E RECEPTION / WAITING 127 - RECEPTION DESK - ELEVATION
SCALE 3/8" = 1'-0"

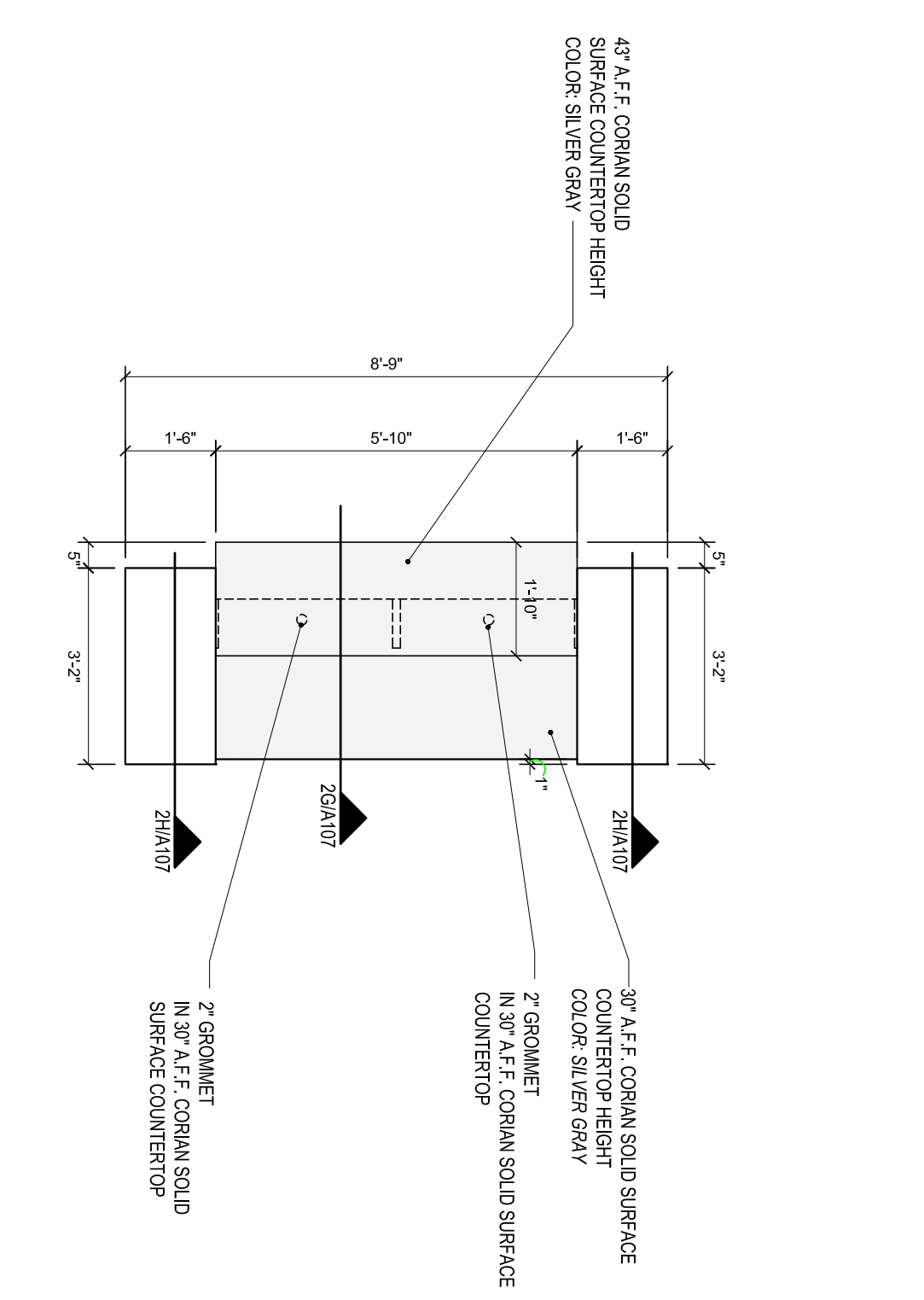

2B RECEPTION / WAITING 127 - RECEPTION DESK - ENLARGED COUNTERTOP PLAN
SCALE 3/8" = 1'-0"

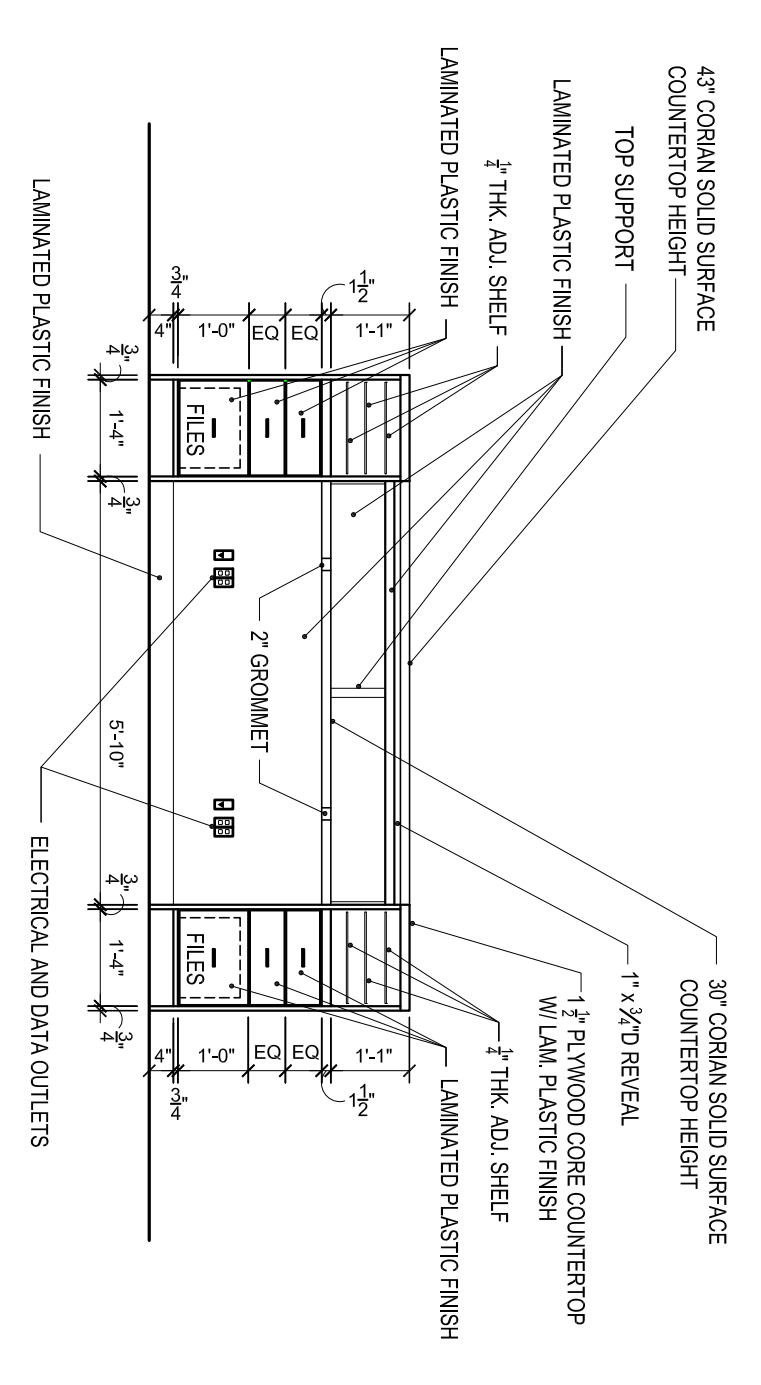

21 RECEPTION / WAITING 127 - RECEPTION DESK - ELEVATION
SCALE 3/8" = 1'-0"

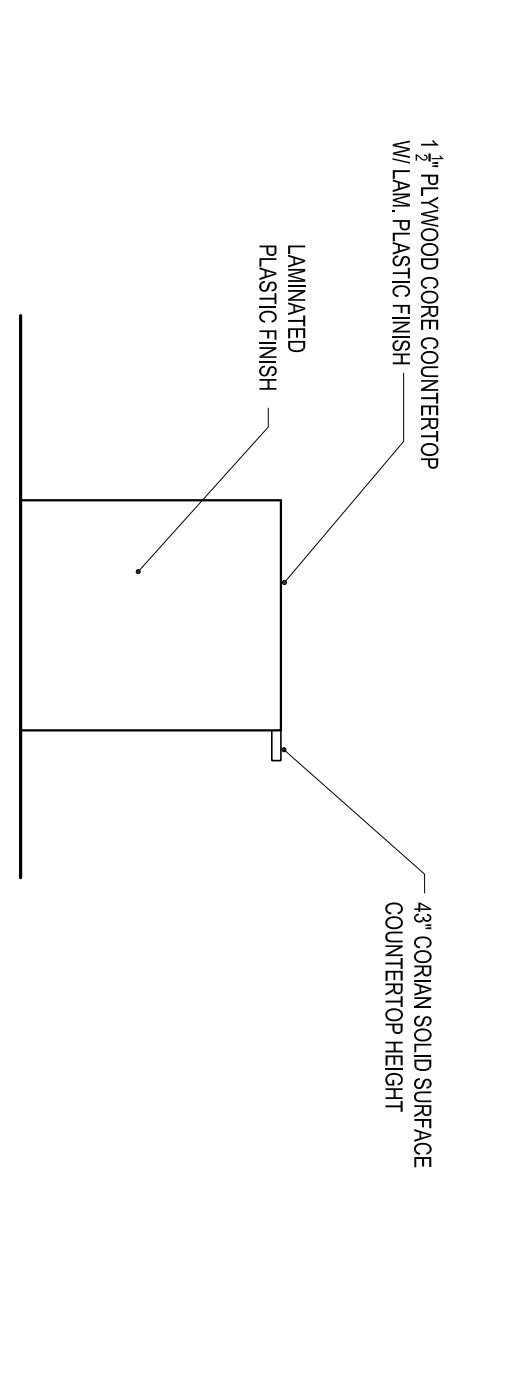

21E RECEPTION / WAITING 127 - RECEPTION DESK - ELEVATION
SCALE 3/8" = 1'-0"

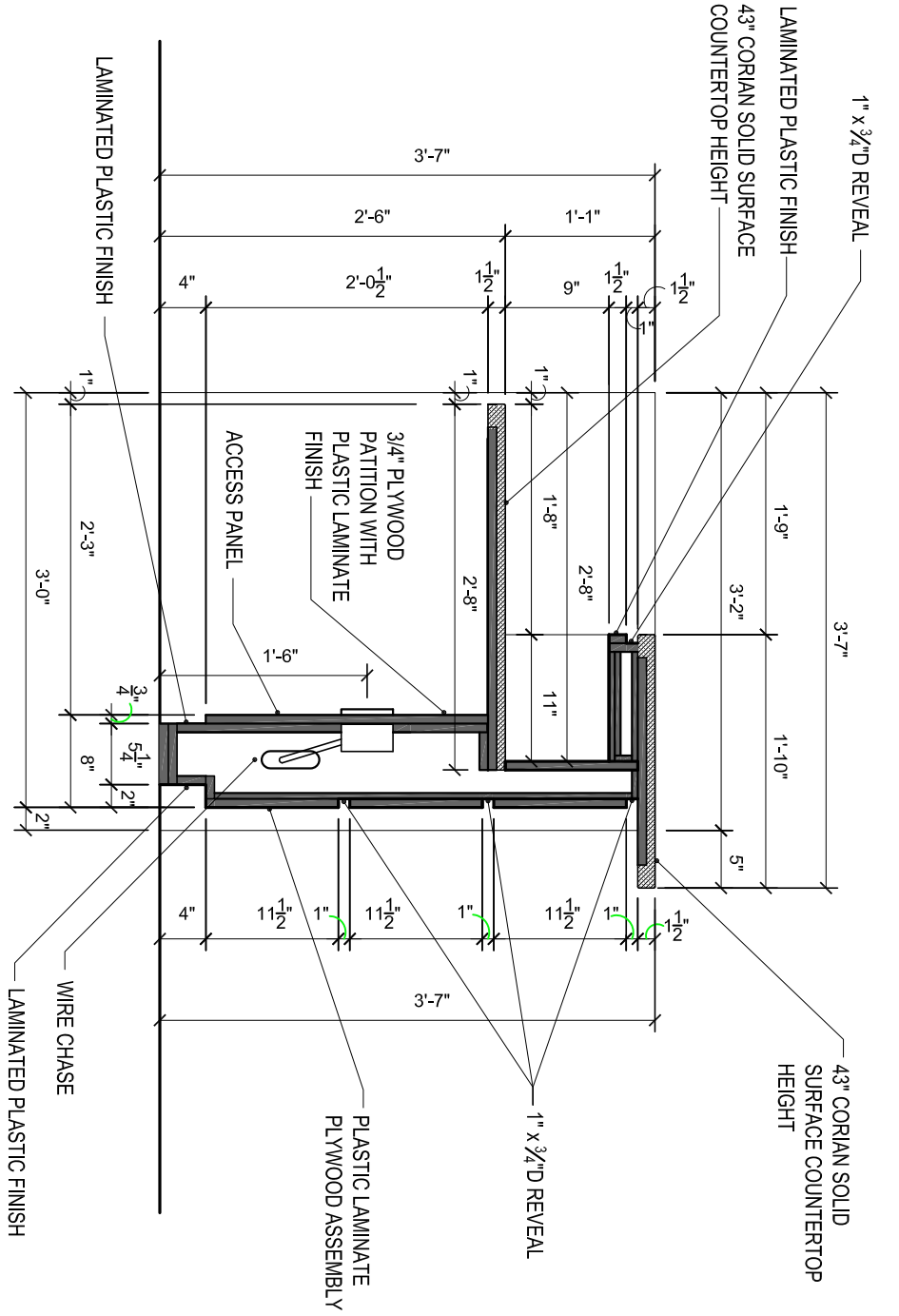

21C RECEPTION / WAITING 127 - RECEPTION DESK - SECTION
SCALE 3/4" = 1'-0"

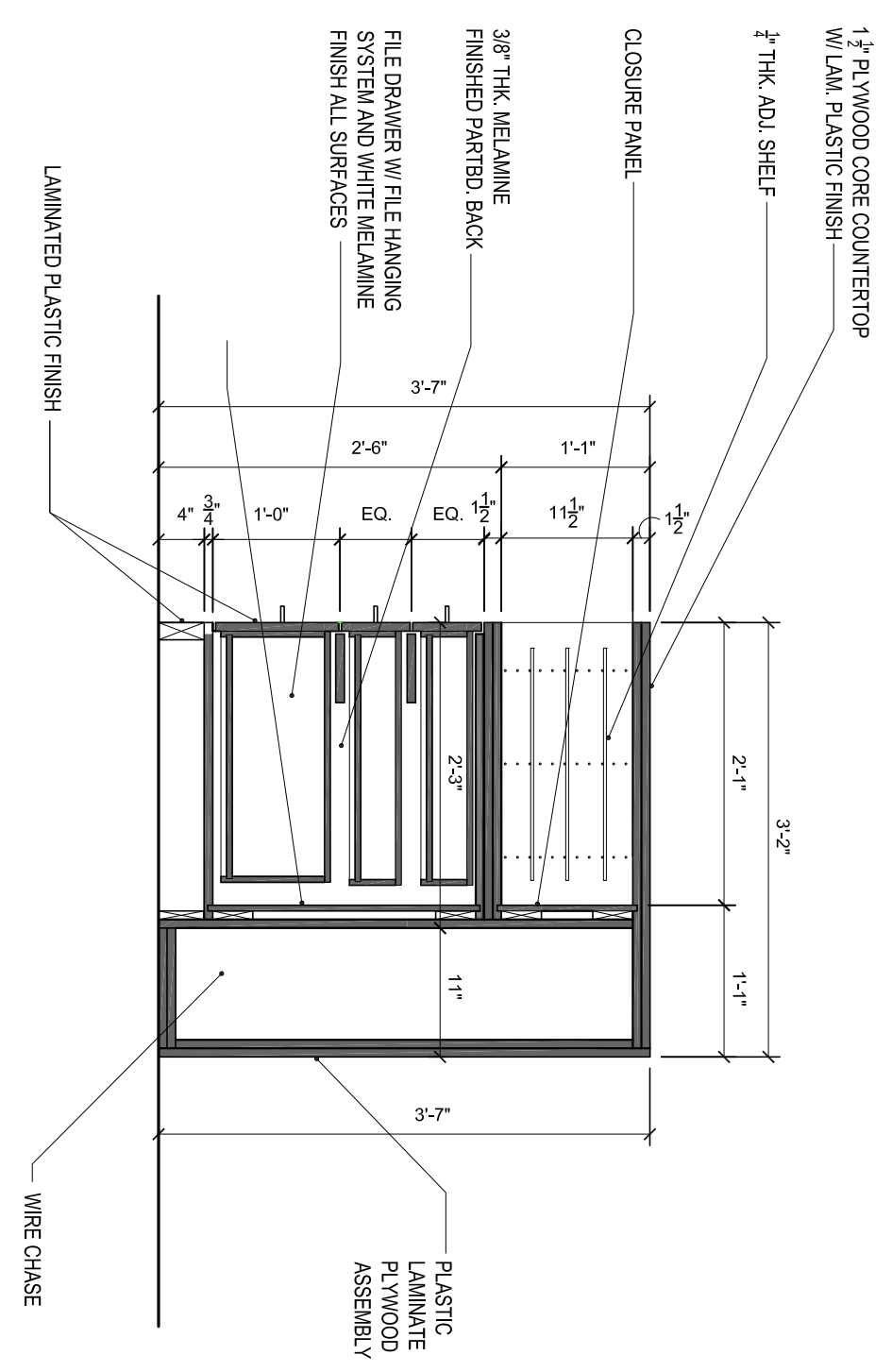

21C RECEPTION / WAITING 127 - RECEPTION DESK - SECTION
SCALE 3/4" = 1'-0"

GENERAL NOTES

- FIELD VERIFY ALL DIMENSION PRIOR TO FABRICATION OF CASENWORK
- PROVIDE LOCKS ON ALL DOORS, KEVED THE SAME
- COUNTERTOP TO BE CORIAN SOLID SURFACE BY DUPONT
- ALL EXPOSED SURFACES SHALL BE LAMINATED PLASTIC FINISH.
- 3/4" PLYWOOD WITH PLASTIC LAM. FOR VERTICAL SUPPORTS, TOP AND BOTTOM MEMBERS.
- FINISH LAMINATED FACE PANELS WITH HARLINE JOINT SEAMS.
- ALL PILOT HOLES SHALL BE FILLED AND SANDED PRIOR TO LAMINATION
- PROVIDE DOOR VENT BASE FOR ALL CABINETS UNLESS NOTED
- COORDINATE # BACKSLASH WITH ALL ELECTRICAL OUTLETS ABOVE CABINETS

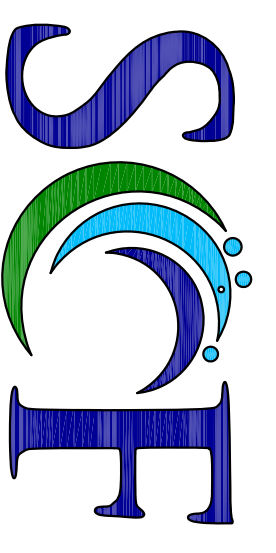

STATE COLLEGE OF FLORIDA
MANATEE - SARASOTA

FACILITIES PLANNING & MAINTENANCE
960 26th STREET WEST
BRADENTON, FLORIDA 34207
Phone (813) 752-8220

DRAWN BY: _____
DATE DRAWN: OCT. 1, 13
CHK'D BY: _____
BUILDING NO.: _____
FLOOR NO.: _____
SPE. PROJ. NO.: 1-12-1-10
ARCHENG. PROJ. NO.: ####
PROJECT PHASE: SUBMITTED
CONCEPTUAL PHASE: MOOD-B/R
SCHEMATIC PHASE: MOOD-B/R
DESIGN-BEY PHASE: MOOD-B/R
ISSUED FOR BID: MOOD-B/R
ISSUED FOR CONST.: MOOD-B/R
ISSUED FOR INV.: MOOD-B/R
RECORD DRAWINGS: MOOD-B/R

PROJECT PHASE

#	DATE	REVISION/DESCRIPTION
1		
2		
3		
4		
5		
6		
7		
8		
9		
10		
11		
12		
13		
14		

ARCHITECT/ENGINEER FIRM/LOGO

SINUSSEAL

KEEP PLAN

PROJECT INFORMATION:
STATE COLLEGE OF FLORIDA
BUILDING 14-STUDENT UNION
WILSON F. WETZLER BUILDING
STUDENT UNION RENOVATION

SHEET DESCRIPTION:
PUBLIC SAFETY OFFICE
CASENWORK ELEVATIONS AND DETAILS

DATE PRINTED: 10/1/2013 8:04 AM
CADD FILE: BLDG14_StudentUnion_1001-1223.dwg
SHEET: SECA OF: T11 #

A107

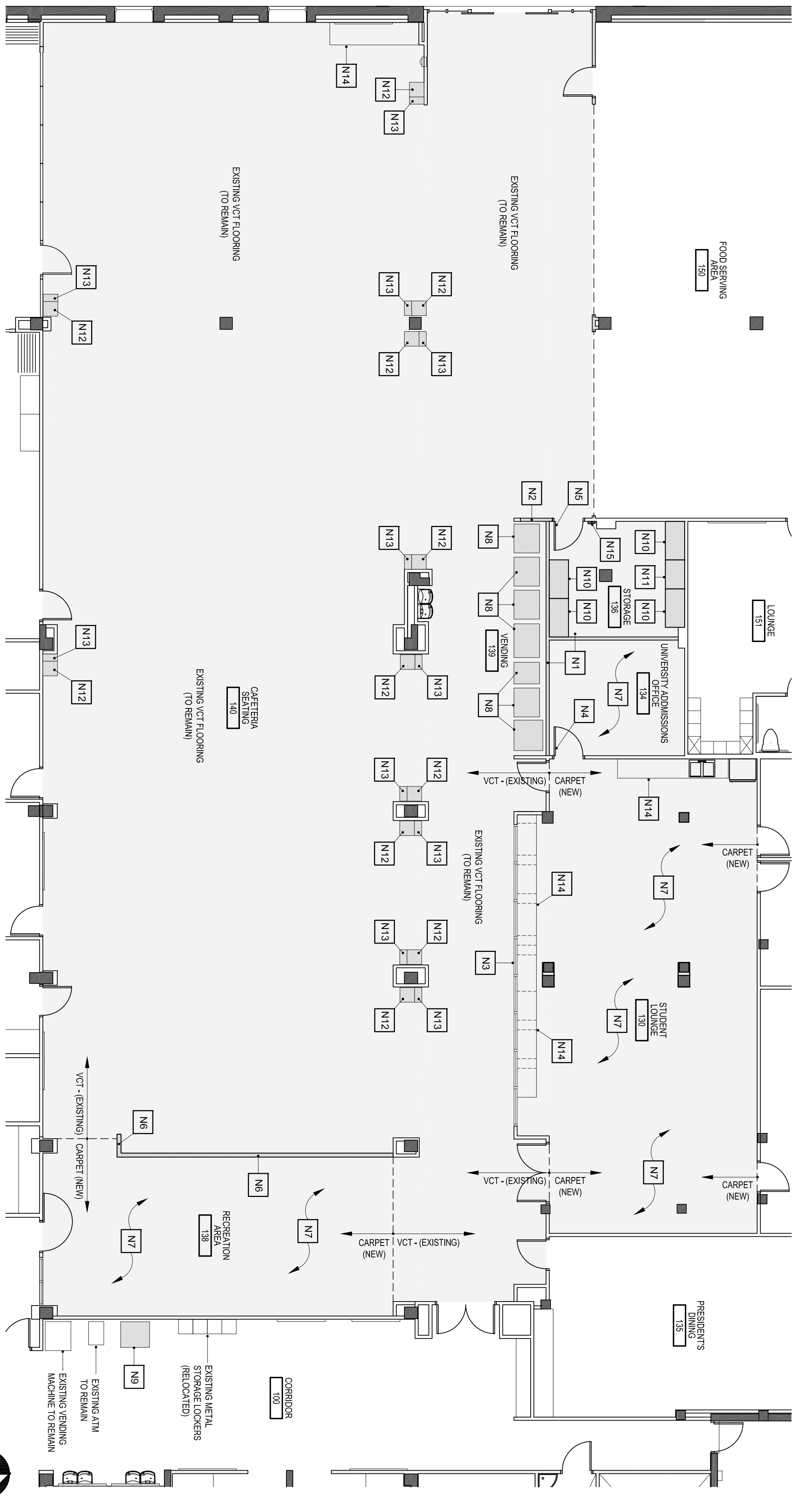

2 BUILDING 14 - STUDENT UNION REMODEL - STUDENT DINING & CLUB HUB - NEW FLOOR PLAN
SCALE: 1/8" = 1'-0"

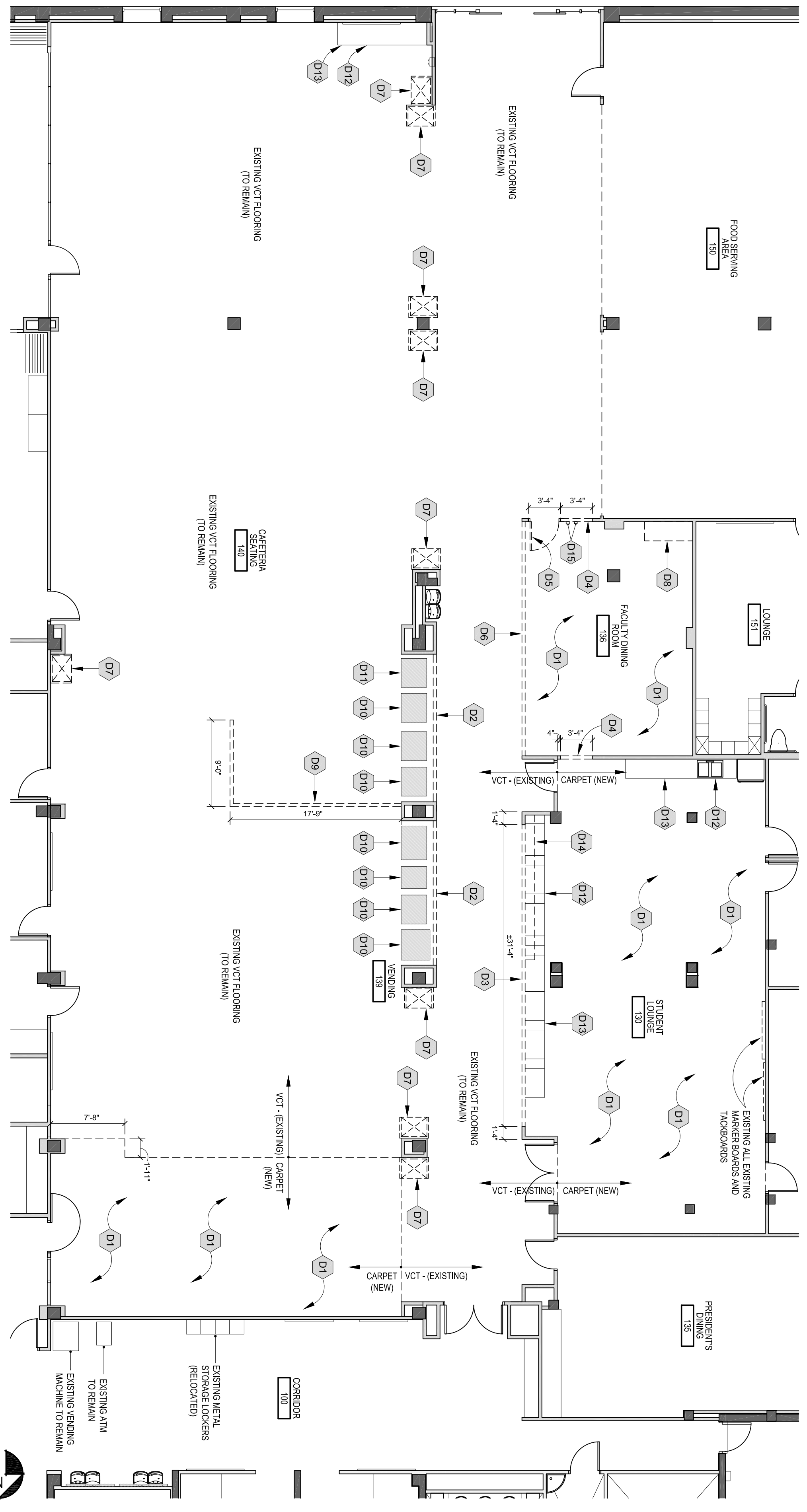

1 BUILDING 14 - STUDENT UNION REMODEL - STUDENT DINING & CLUB HUB - DEMOLITION FLOOR PLAN
SCALE: 1/8" = 1'-0"

GENERAL CONSTRUCTION NOTES

- N1 BUILD NEW 3/4" STUD WALL WITH SOUND BATT INSULATION AND 5/8" DRYWALL ON BOTH SIDES.
- N2 INFILL OPENING WITH NEW 3/4" STUD WALL WITH SOUND BATT INSULATION AND 5/8" DRYWALL ON BOTH SIDES
- N3 INSTALL NEW ALUMINUM STOREFRONT SYSTEMS.
SEE SHEET 1A113 - ELEVATION (SF1)
- N4 INSTALL NEW DOOR AND FRAME.
- N5 USE EXISTING HI DOOR AND FRAME RELOCATED FROM FACULTY DINING ROOM 136.
SEE DEMO NOTE - ON SHEET 1A108.
- N6 BUILD NEW 3/4" STUD WALL WITH 5/8" DRYWALL ON BOTH SIDES WALL SHALL BE 4'-0" HIGH.
- N7 PROVIDE NEW CARPET
- N8 USE EXISTING VENDING MACHINE RELOCATED FROM VENDING 139
SEE DEMO NOTE - (D10) ON SHEET 1A108.
- N9 USE EXISTING VENDING MACHINE RELOCATED FROM VENDING 139
SEE DEMO NOTE - (D11) ON SHEET 1A108.
- N10 NEW 48" X 24" 6" HIGH 80-LT LESS EXTRA HEAVY DUTY SHELVING WITH 4 SHELVES WOOD DECK
BY: GLOBAL INDUSTRIAL.COM
STOCK NO: 78491883
- N11 NEW 36" X 24" 6" HIGH 80-LT LESS EXTRA HEAVY DUTY SHELVING WITH 4 SHELVES WOOD DECK
BY: GLOBAL INDUSTRIAL.COM
STOCK NO: 78491890
- N12 NEW TRASH RECEPTACLE KALEIDOSCOPE XL SERIES™ SQUARE RECEPTACLE 30 GAL. BLUE TEXTURE
BY: EX-CELL KAISER
MODEL: RC-K028
- N13 NEW RECYCLING RECEPTACLE KALEIDOSCOPE XL SERIES™ RECTANGULAR RECEPTACLE 17 GAL. GREEN TEXTURE
BY: EX-CELL KAISER
MODEL: RC-K017
- N14 EXISTING CABINETS TO BE RELAMINATED
SEE DEMO NOTE - (D14) & (D19) ON SHEET 1A108 FOR NEW PLASTIC LAMINATE FINISHES.
- N15 NEW LOCATION OF RELOCATED EXISTING A/C THERMOSTAT SWITCH AND LIGHT FIXTURE SWITCH.

GENERAL NOTES - CASEWORK

ALL TOPS STANDARD PLASTIC LAMINATE WITH 4" BACKSPASH UNLESS NOTED OTHERWISE.
COORDINATE 4" BACKSPASH WITH ALL ELECTRICAL OUTLETS ABOVE CABINETS
PROVIDE BLOCKING FOR CASEWORK AND ALL OTHER WALL MOUNTED EQUIPMENT.

WALL LEGEND

- EXISTING WALL SYSTEMS
- NEW METAL STUD WALLS FROM FLOOR TO ROOF DECK
- EXISTING BUILDING COLUMN

GENERAL DEMOLITION NOTES

- D1 VERIFY ALL DIMENSIONS PRIOR TO BEGINNING WORK. NOTIFY PROJECT MANAGER IMMEDIATELY OF ANY DISCREPANCIES.
- D2 COORDINATE DEMOLITION WORK WITH NEW LAYOUT. REUSE EXISTING STORED MATERIALS AND EQUIPMENT IF AVAILABLE AND WITHIN CODE. STORE ANY REUSABLE ITEMS FOR FUTURE USE.
- D3 WHERE EXISTING MATERIALS ARE INDICATED TO BE REMOVED, SURFACES AND EDGES SHALL BE SUITABLE FOR THE INSTALLATION OF NEW WORK. REMOVE PAINT, DUST, MASTIC, MORTAR, FASTENERS, ETC. WHICH WILL BE DETRIMENTAL TO THE INSTALLATION OF NEW MATERIALS.
- D4 ----- INDICATES EXISTING TO BE DEMOLISHED AND REMOVED FROM SITE.
- D5 CONTRACTOR TO REMOVE ALL MARKERS AND CHALKBOARDS, OVERHEAD PROJECTORS, CLOCKS AND RETURN TO OWNER.
- D6 CONTRACTOR TO PROVIDE ALL LABOR, MATERIALS, EQUIPMENT, DELIVERY, OVERHEAD AND OTHER ITEMS NECESSARY TO ACCOMPLISH THE RELATED WORK AREAS.
- D7 REMOVE ALL ABANDONED ELECTRICAL CONDUIT, PANELS AND ACCESSORIES. PROVIDE PERMANENT AND TEMPORARY SEALS OVER OPEN ENDS OF ALL PIPING TO REMAIN.
- D8 CONTRACTOR SHALL SAWCUT EXISTING CONCRETE SLAB AS NECESSARY INSTALL NEW UNDERGROUND PIPING. FILL IN ALL EXISTING FLOOR OPENINGS FOR NEW FLOOR FINISHES.

DEMOLITION NOTES

- D1 REMOVE ALL EXISTING FLOORING AND PREPARE FLOOR FOR NEW FLOORING.
- D2 REMOVE EXISTING METAL STUD WALLS AS SHOWN FROM FLOOR TO DRYWALL, BUILDHEAD. PATCH FLOOR TO RECEIVE NEW FLOOR FINISH.
- D3 CUT OPENING IN EXISTING WALL FOR NEW DOOR & FRAME. PROVIDE LINTEL AS REQUIRED. PATCH SURROUNDING SURFACES TO MATCH EXISTING FINISHES.
- D4 CUT OPENING IN EXISTING WALL AS NEEDED TO PROVIDE FOR NEW WINDOW FRAME. PROVIDE LINTEL AS REQUIRED AND REINFORCE OPENING.
- D5 REMOVE EXISTING DOOR & FRAME (INCLUDING GLAZING WHERE APPLICABLE). SAVE & REUSE EXISTING EXISTING DOOR & FRAME AS NEEDED. FILL IN OPENING TO MATCH EXISTING CONSTRUCTION AND FINISHES
- D6 REMOVE EXISTING METAL STUD WALLS AS SHOWN FROM FLOOR TO 7'-4" AFF. PATCH FLOOR TO RECEIVE NEW FLOOR FINISH.
- D7 REMOVE EXISTING PLASTIC LAMINATE TRASH BINS
- D8 REMOVE EXISTING CABINETS AND COUNTERTOPS. PATCH SURROUNDING SURFACES TO MATCH EXISTING FINISHES.
- D9 SAWCUT EXISTING CONCRETE SLAB AS NECESSARY INSTALL NEW UNDERGROUND POWER. FILL IN ALL EXISTING FLOOR OPENINGS FOR FLOOR FINISHES MATCH EXISTING VCT FLOORING.
- D10 RELOCATE EXISTING VENDING MACHINE LOCATED IN VENDING 139. SEE SHEET 2 A108 FOR NEW LOCATION
- D11 RELOCATE EXISTING VENDING MACHINE LOCATED IN VENDING 139. SEE SHEET 2 A108 FOR NEW LOCATION
- D12 REMOVE ALL EXISTING PLASTIC LAMINATE FROM BASE CABINETS, WALL CABINETS AND CABINET DOORS.
RELAMINATE BASE CABINET, WALL CABINET AND CABINET DOORS WITH NEW PLASTIC LAMINATE FINISHES: WILSONART. COLOR: 7337-38 RIVER CHERRY.
- D13 REMOVE ALL EXISTING PLASTIC LAMINATE FROM COUNTERTOP AND 4" BACKSPASH.
RELAMINATE COUNTERTOP AND 4" BACKSPASH WITH NEW PLASTIC LAMINATE FINISHES: WILSONART. COLOR: 092-60 DUNE GREY
- D14 REMOVE EXISTING PLASTIC LAMINATE WALL CABINETS.
- D15 RELOCATE EXISTING A/C THERMOSTAT SWITCH AND LIGHT FIXTURE SWITCH. SEE SHEET 2 A108 FOR NEW LOCATION

STATE COLLEGE OF FLORIDA
MANATEE - SARASOTA

FACILITIES PLANNING & MAINTENANCE
940 26th STREET WEST
BRADENTON, FLORIDA 34207
Phone (813) 752-8220

DATE DRAWN: Oct. 1, 13
 CHK'D BY:
 BUILDING NO.:
 FLOOR NO.:
 SFT. PROJ. NO.: 1-12-1-10
 ARCHING PROJ. NO.: ###
 PROJECT PHASE: SUBMITTED
 SCHEDULED PHASE: MOD-DIR
 DESIGN/REV PHASE: MOD-DIR
 ISSUED FOR BID: 10-01-13
 ISSUED FOR CONST.: MOD-DIR
 ASSIGNED TO REV.: MOD-DIR
 REVISION DYNAMICS: MOD-DIR

PROJECT PHASE

#	DATE	REVISION/DESCRIPTION
1		
2		
3		
4		
5		
6		
7		
8		
9		
10		
11		
12		
13		
14		

ARCHITECT/ENGINEER FIRM/PC:

SINISGAL

KEY PLAN

PROJECT INFORMATION:

STATE COLLEGE OF FLORIDA
BUILDING 14-STUDENT UNION
WILSON F. WEITZLER BUILDING
STUDENT UNION RENOVATION

SHEET DESCRIPTION:

STUDENT DINING AND CLUB HUB
EXISTING FLOOR PLAN -
DEMO/RELOCATION
AND NEW FLOOR PLAN

DATE PRINTED: 10/1/2013 7:28 AM
 CADD FILE: BLDG14_Student Union - 10.01.13.233.dwg
 SHEET: SEC - OF: T1. #

A108

PROJECT PHASE

#	DATE	REVISION/RESPONSE
1		
2		
3		
4		
5		
6		
7		
8		
9		
10		
11		
12		
13		
14		

ARCHITECT/ENGINEER FIRM/LOGO:

SINUSSEAL

KEY PLAN:

PROJECT INFORMATION:
STATE COLLEGE OF FLORIDA
BUILDING 14-STUDENT UNION
WILSON F. WEITZLER BUILDING
STUDENT UNION RENOVATION
SHEET DESCRIPTION:
STUDENT DINING AND CLUB HUB
NEW FLOOR PLAN -
DIMENSION PLAN AND
TARGETS & NOTES PLAN
DATE PRINTED: 10/1/2013 7:40 AM
CADD DWG FILE: BLDG14 - Student Union - 10.01.13.233.dwg
SHEET: SECD OF: T11 #

FLOOR	FINISH	DES	BASE	FINISH	DES	WALLS	FINISH	DES	CEILING	FINISH	DES
A	CERAMIC TILE	1	VINYL COIL	A	PAINT-ACRYLIC	1	AC-PANEL 2X4	1	STRAIGHT BASE	1	STRAIGHT BASE
B	VCT	2	GLAZED TILE	B	PAINT-EPXY	2	AC-PANEL 2X2	2	2" TIGHT WANSLOT	2	CEILING FINISH
C	PAINTED CONC.	3	WOOD	C	CERAMIC TILE	3	PAINT-EPXY	3	PAINT-ACRYLIC	3	PAINT-EPXY
D	CARPET SO.	4	EPXY	D	CERAMIC TILE	4	PAINT-EPXY	4	PAINT-EPXY	4	PAINT-EPXY
E	EXIST. VCT	5	EXIST. CERAMIC TILE	E	EXIST. VCT	5	EXIST. CERAMIC TILE	5	EXIST. CERAMIC TILE	5	EXIST. CERAMIC TILE
F	EXIST. CERAMIC TILE	6	EXIST. CERAMIC TILE	F	EXIST. CERAMIC TILE	6	EXIST. CERAMIC TILE	6	EXIST. CERAMIC TILE	6	EXIST. CERAMIC TILE

LEGEND	PRIMARY CLASSROOM	ROOM NAME	NOTES
ROOM NUMBER	102	122	NOTES
FLOOR FINISH	A	B	CEILING FINISH
BASE FINISH	A	B	WALL FINISH

SEE APPROPRIATE SPEC. SECTIONS FOR MATERIAL & INSTALLATION REQUIREMENTS

FINISH LEGEND

SYMBOL	DESCRIPTION
⊗	SINGLE FACE EXIT LIGHT
⊕	DOUBLE FACE EXIT LIGHT
⊙	SMOKE DETECTOR
①	HEAT DETECTOR
⊞	FIRE EXTINGUISHER W/ WALL MOUNTING BRACKET
⊞	SURFACE MOUNTED FIRE EXTINGUISHER CABINET W/ FIRE EXTINGUISHER
⊞	RECESSED FIRE EXTINGUISHER CABINET W/ FIRE EXTINGUISHER
⊞	FIRE ALARM PULL STATION
⊞	FIRE ALARM HORN
⊞	FIRE ALARM HORN W/ STROBE LIGHT (RELOCATED EXISTING AND MOUNTED 8'-0" AFF)
⊞	EMERGENCY LIGHTING

GENERAL NOTES

- P1 NEW 3/4" STEEL STUDS AT 16" O.C. WITH SOUND INSULATION, 1/2" DRYWALL ON BOTH SIDES - EXTEND WALLS TO CONCRETE ROOF DECK
- P2 DRYWALL FINISH - MEDIUM TEXTURE ORANGE PEEL FINISH
- P3 NEW 3/4" STEEL STUDS AT 16" O.C. WITH 1/2" DRYWALL ON BOTH SIDES - WALL SHALL BE 4'-0" HIGH
- P4 DRYWALL FINISH - MEDIUM TEXTURE ORANGE PEEL FINISH
- EXISTING WALL SYSTEMS
- NEW METAL STUD WALLS FROM FLOOR TO ROOF DECK
- EXISTING BUILDING COLUMN

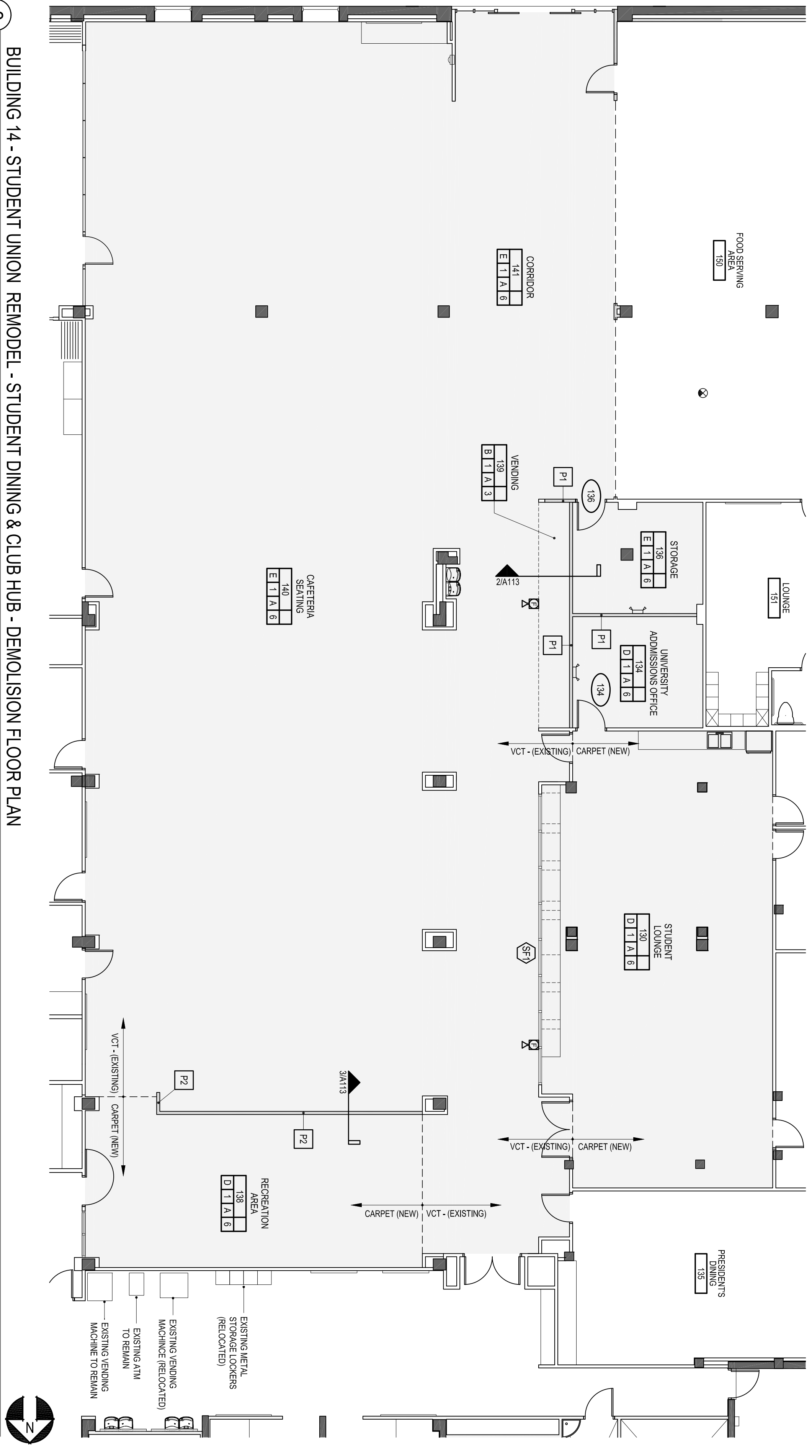

2 SCALE: 1/8" = 1'-0"

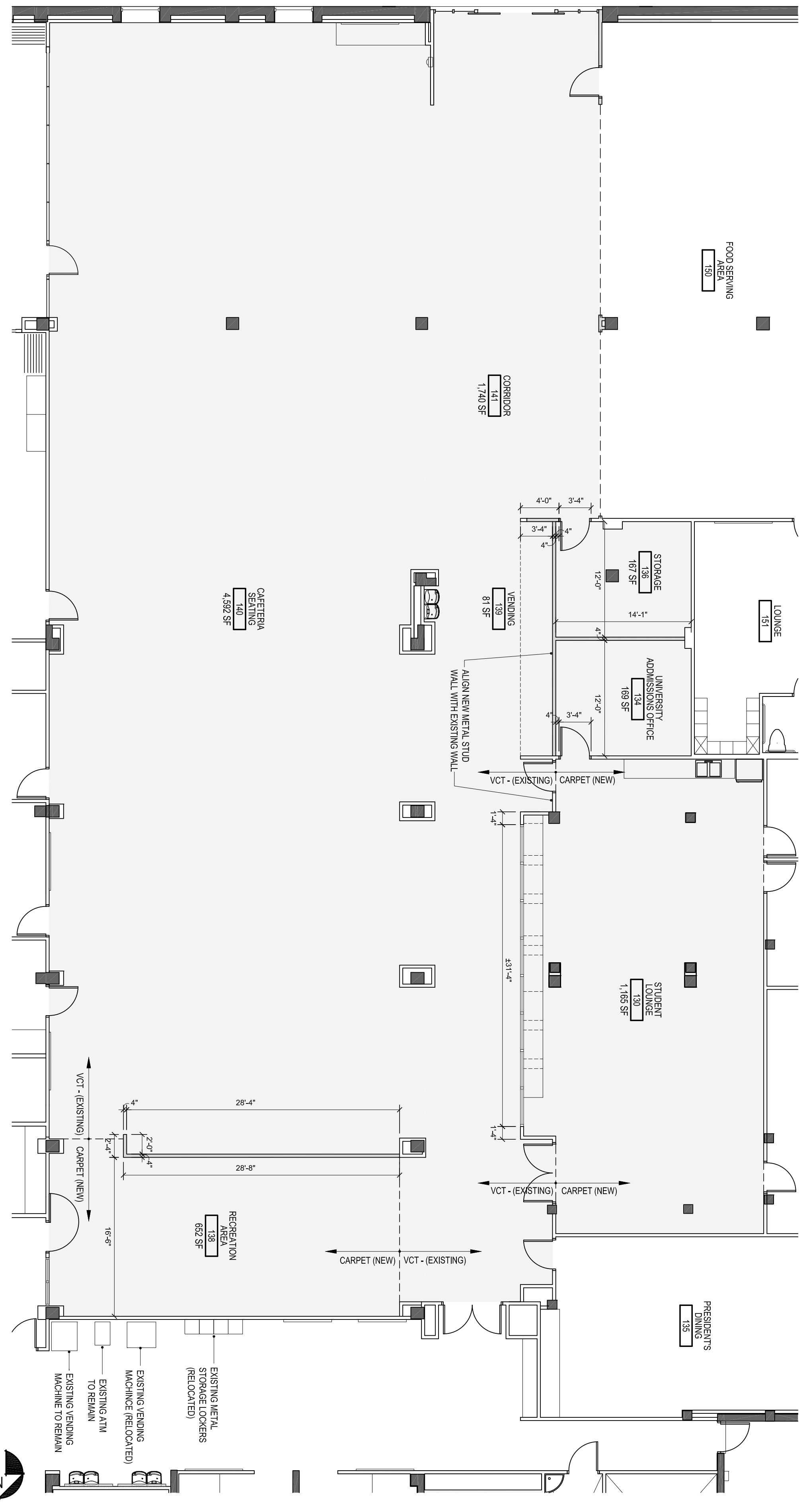

1 SCALE: 1/8" = 1'-0"

WALL LEGEND

- EXISTING WALL SYSTEMS
- NEW METAL STUD WALLS FROM FLOOR TO ROOF DECK
- EXISTING BUILDING COLUMN

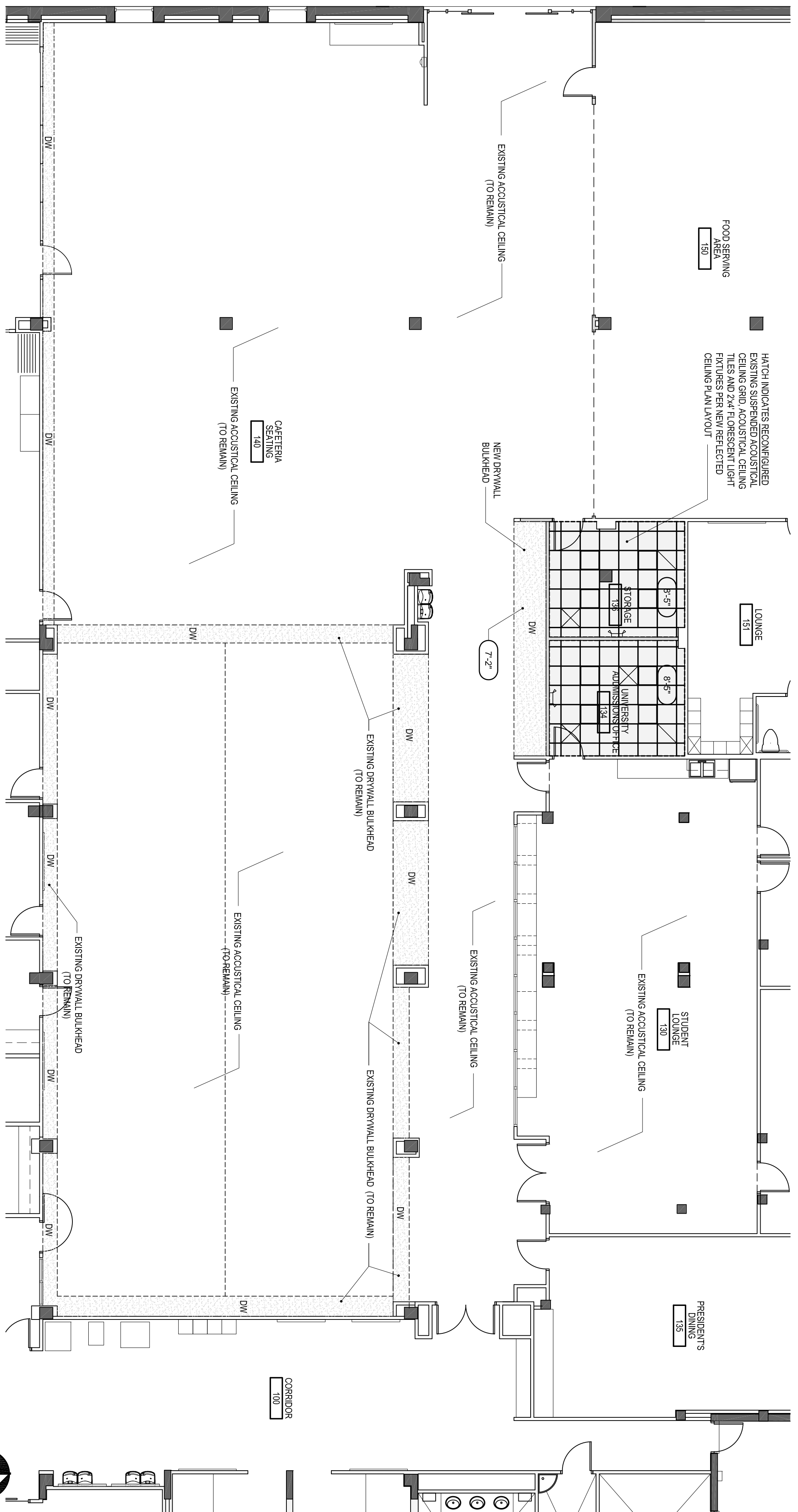

2 BUILDING 14 - STUDENT UNION REMODEL - STUDENT DINING & CLUB HUB - REFLECTED CEILING PLAN - NEW
SCALE: 1/8" = 1'-0"

REFLECTED CEILING LEGEND

	EXIT SIGN		1' x 4' FLUORESCENT LIGHT FIXTURE
	SMOKE DETECTOR		1' x 8' SUSPENDED FLUORESCENT LIGHT FIXTURE
	HEAT DETECTOR		1' x 12' SUSPENDED FLUORESCENT LIGHT FIXTURE
	CEILING SPEAKER		2' x 4' FLUORESCENT LIGHT FIXTURE
	MOTION DETECTOR		2' x 2' LIGHT FIXTURE
	MOTION SENSOR		EMERGENCY LIGHT FIXTURES
	OCCUPANCY SIGN		2x2 SUSPENDED ACOUSTICAL CEILING
	SPRINKLER HEADS		DRYWALL CEILING
	SUPPLY AIR DIFFUSER		PORTLAND CEMENT PLASTER CEILING
	RETURN AIR DIFFUSER		ONE-HOUR RATED CEILING
	EXHAUST		GYPSUM PLASTER CONTROL JOINT
	LINEAR SUPPLY AIR DIFFUSER		
	9'-0" CEILING HEIGHT A.F.F.		
	RECESSED DOWN LIGHT		
	TRACK LIGHT		

GENERAL NOTES
 RECONFIGURE EXISTING SUSPENDED ACOUSTICAL CEILING GRID, ACOUSTICAL CEILING TILES AND 2'x4' FLUORESCENT LIGHT FIXTURES PER NEW REFLECTED CEILING PLAN LAYOUT.
 ADD NEW SUSPENDED ACOUSTICAL CEILING GRID, ACOUSTICAL CEILING TILES AS NEEDED TO CONFORM WITH NEW REFLECTED CEILING PLAN LAYOUT.
 ADD NEW 2'x4' FLUORESCENT LIGHT FIXTURES AS NEEDED TO CONFORM WITH NEW REFLECTED CEILING PLAN LAYOUT.
 ADD NEW 2'x2' FLUORESCENT LIGHT FIXTURES AS NEEDED TO CONFORM WITH NEW REFLECTED CEILING PLAN LAYOUT.
 NEW 2'x4' LUMINA LIGHT PARTS WITH ACRYLIC LENS AND ELECTRONIC BALLAST SHALL BE: SIKYARITE #27082904-271-112 EB
 ALL NEW SUSPENDED ACOUSTICAL CEILING GRID AND ACOUSTICAL CEILING TILES A TO MATCH EXISTING.
 RECONFIGURE EXISTING SUPPLY AIR DIFFUSERS AND RETURN AIR DIFFUSERS. LOCATION PER NEW REFLECTED CEILING PLAN LAYOUT.
 REFER TO TYPICAL FLEXIBLE DUCT DETAIL ON 2A104 FOR FLEXIBLE DUCT REQUIREMENTS.
 ADD NEW SUPPLY AIR DIFFUSERS AND RETURN AIR DIFFUSERS AS NEEDED TO CONFORM WITH NEW REFLECTED CEILING PLAN LAYOUT. ALL NEW SUPPLY AIR DIFFUSERS AND RETURN AIR DIFFUSERS TO MATCH EXISTING.

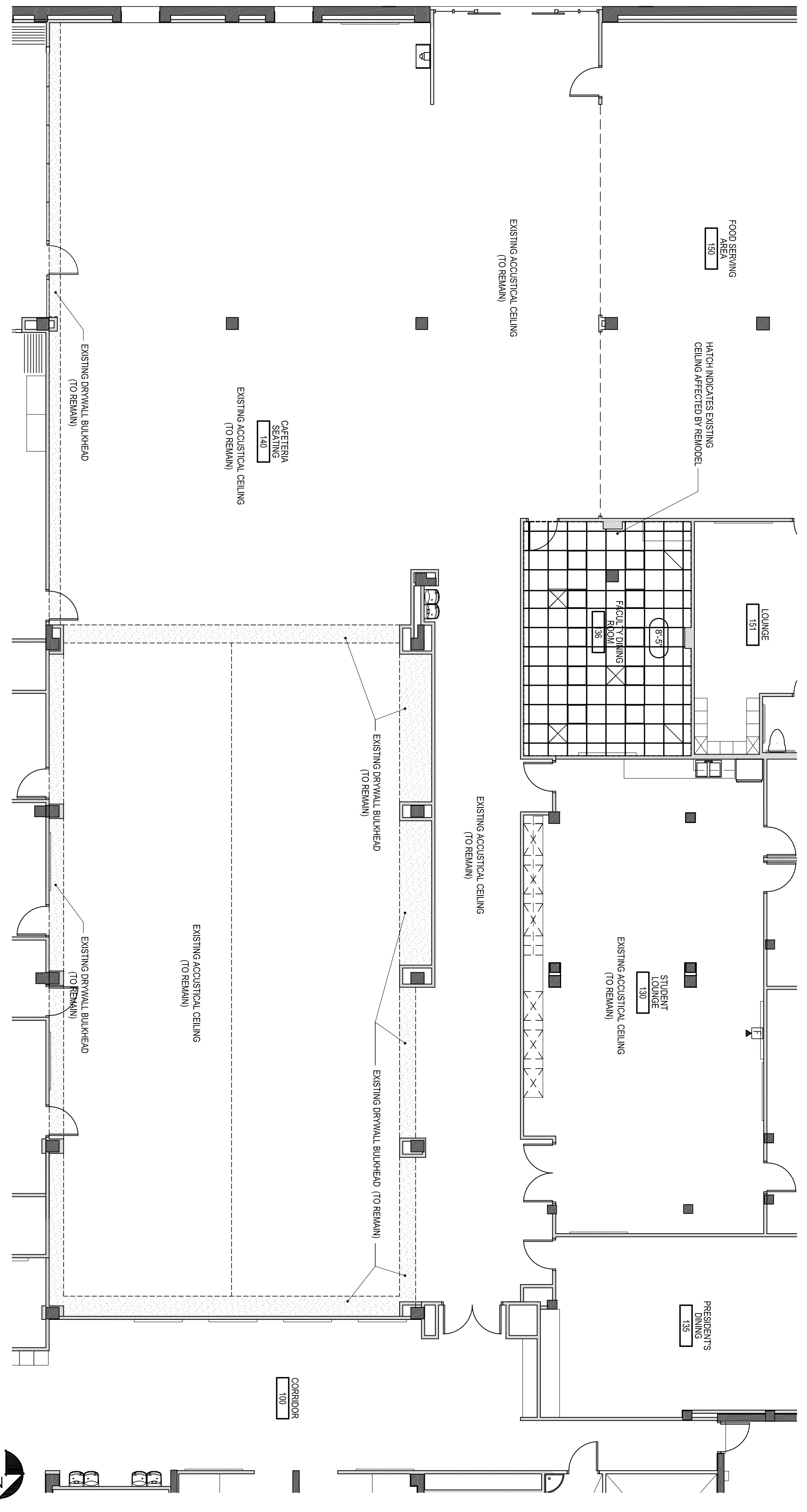

1 BUILDING 14 - STUDENT UNION REMODEL - STUDENT DINING & CLUB HUB - REFLECTED CEILING PLAN - EXISTING
SCALE: 1/8" = 1'-0"

REFLECTED CEILING LEGEND

	EXIT SIGN		1' x 4' FLUORESCENT LIGHT FIXTURE
	SMOKE DETECTOR		1' x 8' SUSPENDED FLUORESCENT LIGHT FIXTURE
	HEAT DETECTOR		1' x 12' SUSPENDED FLUORESCENT LIGHT FIXTURE
	CEILING SPEAKER		2' x 4' FLUORESCENT LIGHT FIXTURE
	MOTION DETECTOR		2' x 2' LIGHT FIXTURE
	MOTION SENSOR		EMERGENCY LIGHT FIXTURES
	OCCUPANCY SIGN		2x2 SUSPENDED ACOUSTICAL CEILING
	SPRINKLER HEADS		DRYWALL CEILING
	SUPPLY AIR DIFFUSER		PORTLAND CEMENT PLASTER CEILING
	RETURN AIR DIFFUSER		ONE-HOUR RATED CEILING
	EXHAUST		GYPSUM PLASTER CONTROL JOINT
	LINEAR SUPPLY AIR DIFFUSER		
	9'-0" CEILING HEIGHT A.F.F.		
	RECESSED DOWN LIGHT		
	TRACK LIGHT		

GENERAL NOTES
 REUSE EXISTING SUSPENDED ACOUSTICAL CEILING GRID, ACOUSTICAL CEILING TILES AND 2'x4' FLUORESCENT LIGHT FIXTURES IN AFFECTED AREA OF REMODEL. PER NEW REFLECTED CEILING PLAN LAYOUT. SEE SHEET 2A104 FOR NEW REFLECTED CEILING PLAN LAYOUT.

DRAWN BY:	OC 1, 13
DATE DRAWN:	1-12-10
CHECKED BY:	###
BUILDING NO.:	###
FLOOR NO.:	###
SPE. PROJ. NO.:	###
ARCHENG. PROJ. NO.:	###
CONCEPTUAL PHASE:	MO-03-0R
SCHEMATIC PHASE:	MO-03-0R
DESIGN-BEY. PHASE:	MO-03-0R
ISSUED FOR BID:	10-01-10
ISSUED FOR CONST.:	MO-03-0R
ISSUED FOR NEI:	MO-03-0R
RECORD DIMENSIONS:	MO-03-0R

PROJECT PHASE

#	DATE	REVISION/DESCRIPTION
1		
2		
3		
4		
5		
6		
7		
8		
9		
10		
11		
12		
13		
14		

ARCHITECT/ENGINEER FIRM/NO.

SINISEAL
KEY PLAN

DRAWN BY:	Oct 1, 13
DATE DRAWN:	
CHK'D BY:	
BUILDING NO.:	
FLOOR NO.:	1-13-10
SPE. PROJ. NO.:	###
ARCH'G. PROJ. NO.:	###
PROJECT PHASE:	SUBMITTED
CONCEPTUAL PHASE:	MO30-DR
SCHEMATIC PHASE:	MO30-DR
DESIGN-BID PHASE:	MO30-DR
ISSUED FOR BID:	10-01-13
ISSUED FOR CONST.:	MO30-DR
ISSUED FOR REV.:	MO30-DR
RECORD DRAWINGS:	MO30-DR

PROJECT-PHASE

#	DATE	REVISION/DESCRIPTION
1		
2		
3		
4		
5		
6		
7		
8		
9		
10		
11		
12		
13		
14		

ARCHITECT/ENGINEER FIRM/NO.

LEGEND - PAINT COLORS

NOTE	MANUFACTURER	PRODUCT NUMBER	COMMENTS
A	SHERWIN WILLIAMS	SW 7065 - ARGOS	MAIN PAINT COLOR (BASE COLOR)
B	SHERWIN WILLIAMS	SW 6437 - HAVEN	ACCENT COLOR - 1
C	SHERWIN WILLIAMS	SW 6508 - SECURE BLUE	ACCENT COLOR - 2
D	SHERWIN WILLIAMS	SW 6487 - CLOUDBURST	ACCENT COLOR - 3
E	SHERWIN WILLIAMS	SW 6524 - COMMOORE	ACCENT COLOR - 4
F	SHERWIN WILLIAMS	SW 7018 - DAYETAIL	PAINT COLUMN TO BOTTOM OF DRYWALL SOFFIT

- GENERAL NOTES**
1. PAINT ONLY EXISTING WALLS WITH PAINT COLOR NOTE
 2. PROVIDE NEW WALL BASE IN UNIVERSITY ADMISSION OFFICE 134, VENDING ABOVE 131, STUDENT LOUNGE 131, RECREATION AREA 138 AROUND NEW 4'-0" HIGH WALL BY RECREATION AREA 138 (WALL BASE - 32 PEBBLE W/ G BY JOHNSONITE)
 3. PROVIDE NEW WALL BASE AS NEEDED IN STORAGE 138 WALL BASE TO MATCH EXISTING
 4. PROVIDE NEW WALL CORNER GUARDRAILS ON ALL PAINTED COLUMNS WALL CORNER GUARDRAILS - 29 MOON ROCK (BY JOHNSONITE)

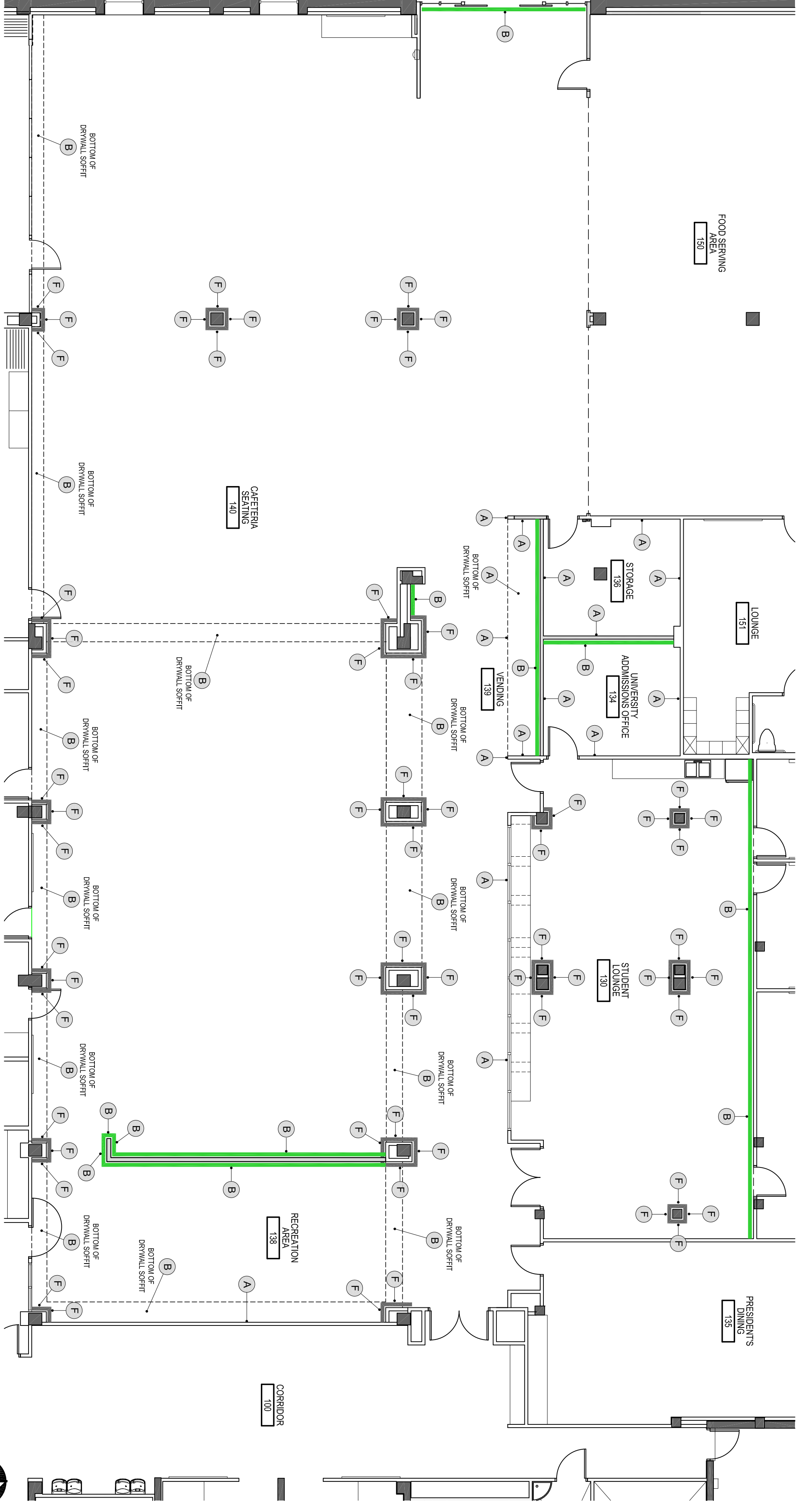

2 SCALE: 1/8" = 1'-0"

LEGEND - CARPET & VCT

COLOR	MANUFACTURER	SPECIFICATION	COMMENTS
White	SHAW CONTRACT GROUP	CARPET TILE COLLECTION: LIGHT SERIES STYLE NAME: VISIBLE TILE STYLE NUMBER: 57002 COLOR NAME: GLARE COLOR NUMBER: 01956 PRODUCT SIZE: 24 x 24	INSTALLATION METHOD: NONDITCH
Blue	SHAW CONTRACT GROUP	CARPET TILE COLLECTION: LIGHT SERIES STYLE NAME: APPLIED TILE STYLE NUMBER: 57004 COLOR NAME: COSMIC COLOR NUMBER: 04429 PRODUCT SIZE: 24 x 24	ACCENT CARPET TILE COLOR - 1
Green	SHAW CONTRACT GROUP	CARPET TILE COLLECTION: LIGHT SERIES STYLE NAME: APPLIED TILE STYLE NUMBER: 57004 COLOR NAME: MANTON COLOR NUMBER: 04429 PRODUCT SIZE: 24 x 24	ACCENT CARPET TILE COLOR - 2
Grey	SHAW CONTRACT GROUP	CARPET TILE COLLECTION: LIGHT SERIES STYLE NAME: APPLIED TILE STYLE NUMBER: 57004 COLOR NAME: GLARE COLOR NUMBER: 04956 PRODUCT SIZE: 24 x 24	ACCENT CARPET TILE COLOR - 3
Yellow	SHAW CONTRACT GROUP	CARPET TILE COLLECTION: LIGHT SERIES STYLE NAME: APPLIED TILE STYLE NUMBER: 57004 COLOR NAME: BRILLIANT COLOR NUMBER: 04282 PRODUCT SIZE: 24 x 24	ACCENT CARPET TILE COLOR - 4
White	ARMSTRONG	VCT: Standard Ecoblen Neutral Texture COLOR: DUSTY WALKER 51883 PRODUCT SIZE: 12 x 12	

- GENERAL NOTES**
1. PROVIDE TRANSITION STRIP BETWEEN CARPET AND EXISTING VCT
 2. PROVIDE TRANSITION STRIP BETWEEN CARPET AND EXISTING CERAMIC TILE

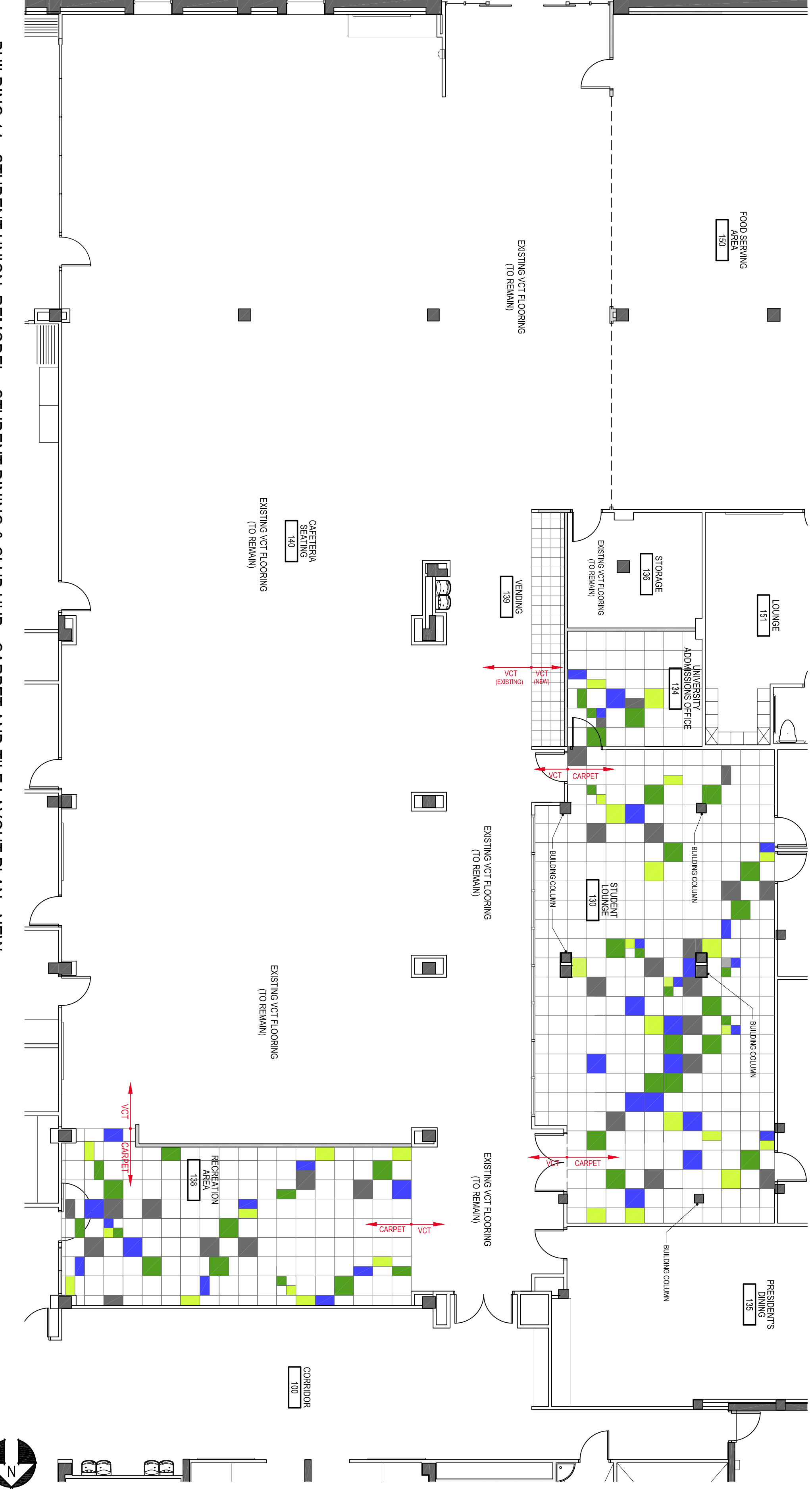

1 SCALE: 1/8" = 1'-0"

PROJECT INFORMATION:
STATE COLLEGE OF FLORIDA
BUILDING 14-STUDENT UNION
WILSON F. WEITZLER BUILDING
STUDENT UNION RENOVATION

SHEET DESCRIPTION:
STUDENT DINING AND CLUB HUB
CARPET & VCT LAYOUT
AND WALL PAINT COLOR LAYOUT

DATE PRINTED: 10/1/2013 7:45 AM
CADD FILE: BLDG14-Student Union - 10.01.13.233.dwg
SHEET: SEC - OF: T1 #

DRAWN BY:	
DATE DRAWN:	Oct. 1, 13
CHECKED BY:	
BUILDING NO.:	
SPE. PROJ. NO.:	1-13-1-10
ARCHENG. PROJ. NO.:	###
PROJECT PHASE:	SUBMITTED
CONCEPTUAL PHASE:	MO-03-0R
SCHEMATIC PHASE:	MO-03-0R
DESIGN/BID PHASE:	MO-03-0R
ISSUED FOR BID:	10-01-13
ISSUED FOR CONST.:	MO-03-0R
ASSIGN TO ARCHITECT:	MO-03-0R
RECORD DRAWINGS:	MO-03-0R

PROJECT PHASE

#	DATE	REVISION/DESCRIPTION
1		
2		
3		
4		
5		
6		
7		
8		
9		
10		
11		
12		
13		
14		

ARCHITECT/ENGINEER FIRM/NO.:

SIGN SEAL

KEY PLAN

PROJECT INFORMATION:
STATE COLLEGE OF FLORIDA
BUILDING 14-STUDENT UNION
WILSON F. WETZLER BUILDING
STUDENT UNION RENOVATION

SHEET DESCRIPTION:
STUDENT DINING AND CLUB HUB
STOREFRONT WINDOW ELEVATION
AND BUILDING WALL SECTIONS

DATE PRINTED: 10/12/13 7:26 AM
CADD FILE: BLDG 14 - Student Union - 10.01.13.233.dwg
SHEET: SEC. OF: T1. #

A113

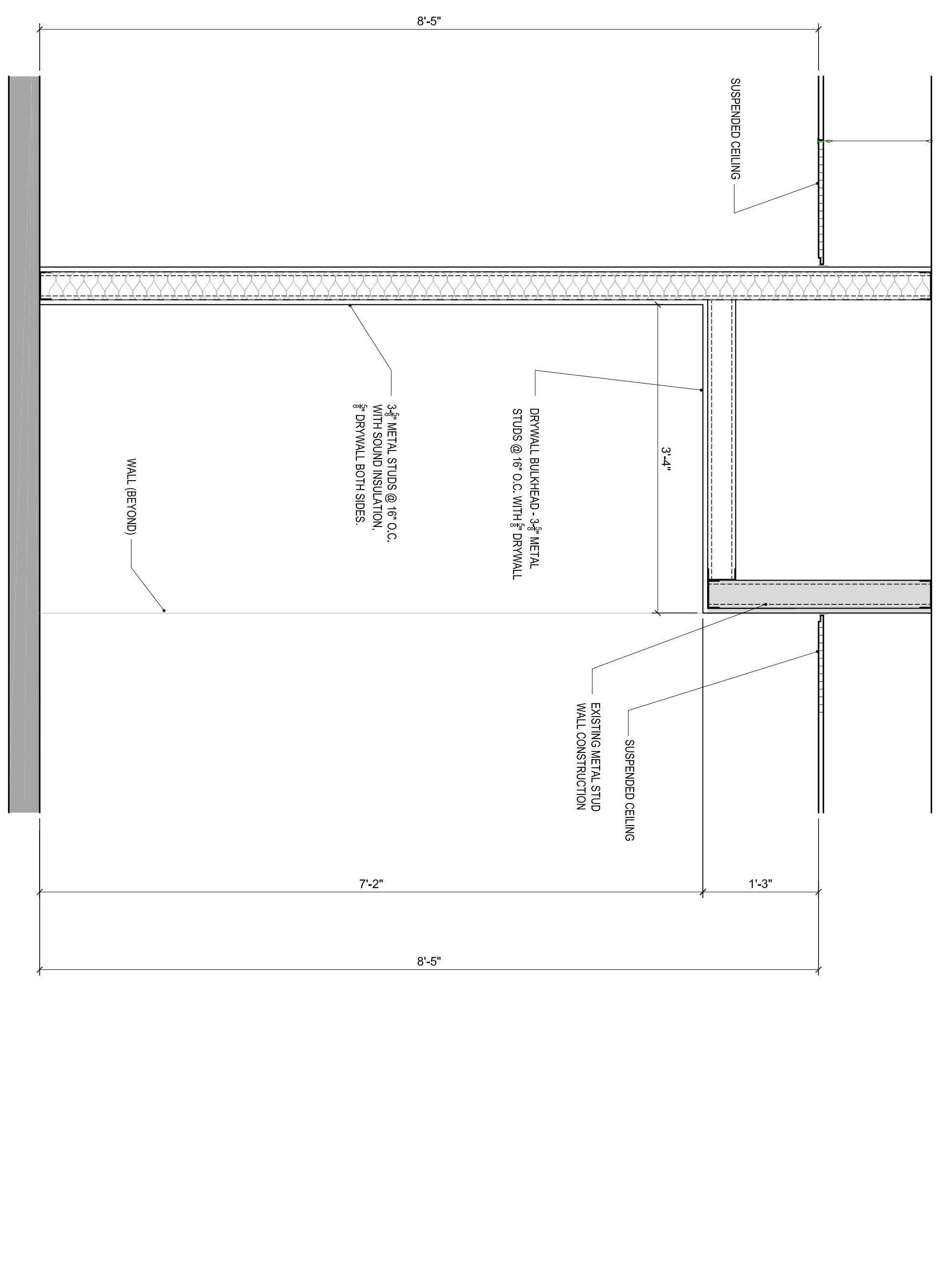

2 BUILDING 14 - STUDENT UNION REMODEL - STUDENT DINING & CLUB HUB - WALL SECTIONS
SCALE: 1" = 1'-0"

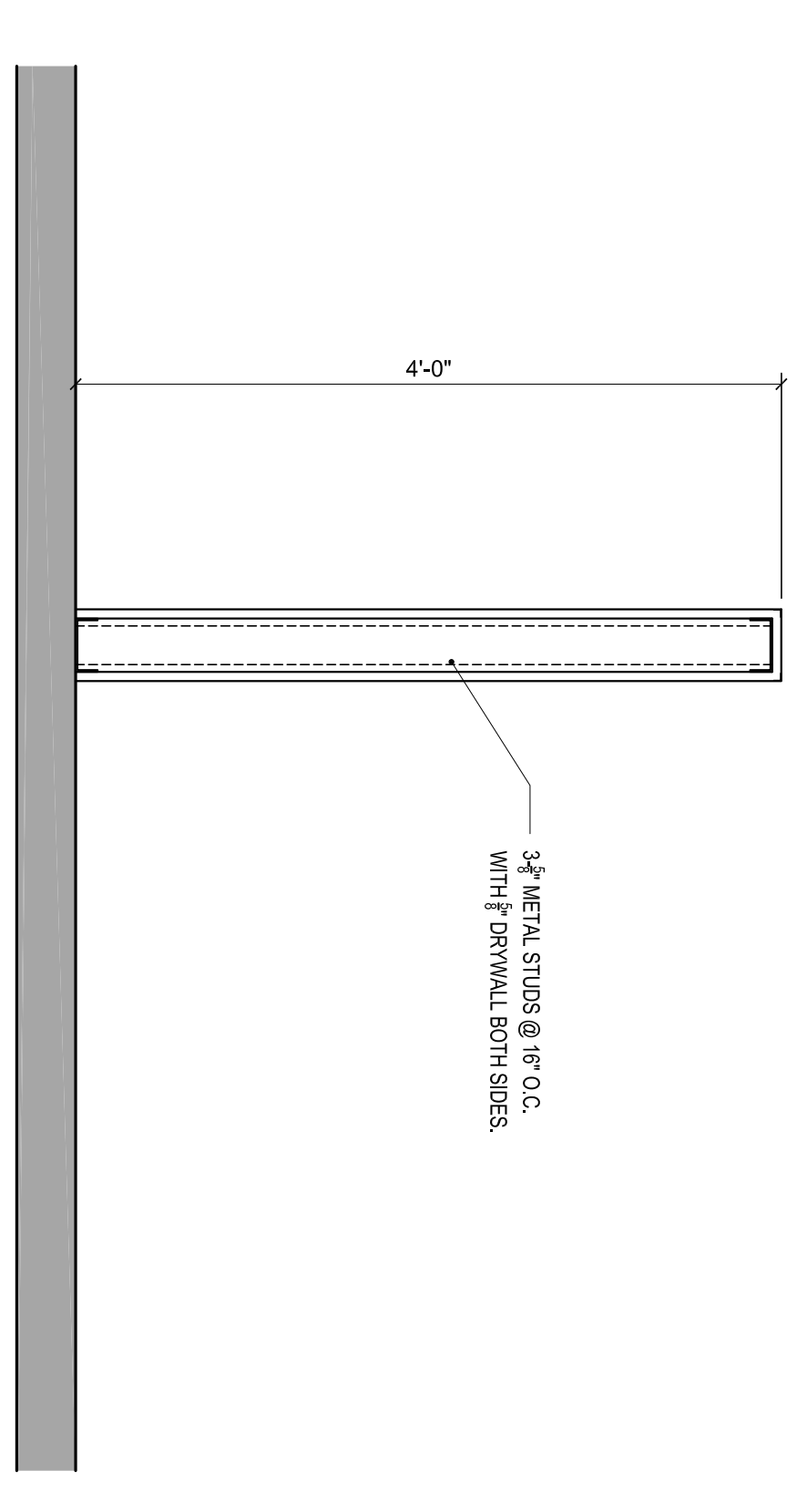

3 BUILDING 14 - STUDENT UNION REMODEL - STUDENT DINING & CLUB HUB - WALL SECTIONS
SCALE: 1" = 1'-0"

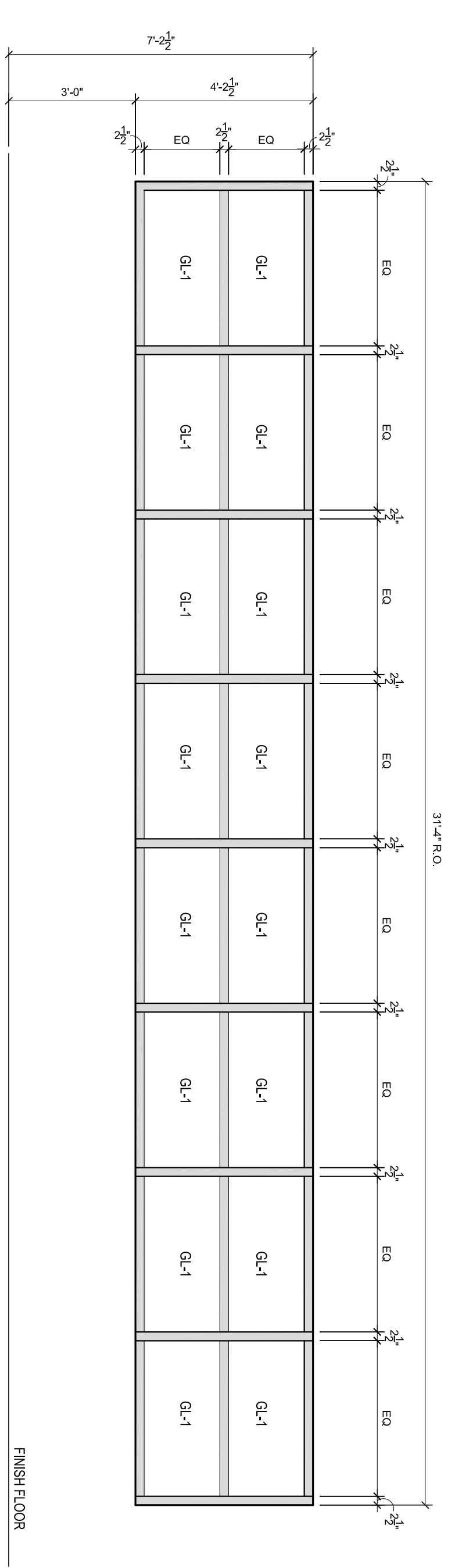

NOTE:
GL-1: 1/4\"/>

STOREFRONT WINDOW SYSTEM

FINISH FLOOR

1 BUILDING 14 - STUDENT UNION REMODEL - STUDENT DINING & CLUB HUB - STOREFRONT WINDOW ASSEMBLY ELEVATION
SCALE: 3/8\"/>