

Project Architect  
**Ted Trout**  
 Architect  
 Florida Registration #AR0116924  
 P.O. Box 320632  
 Houston, Texas 77282  
 Tel. (713) 818-3551  
 Fax: (281) 531-4835

Design Consultant  
 Mucasey & Associates  
 11000 Katy Road, Suite 100  
 Houston, Texas 77058  
 Tel. (281) 416-1100

**CAROLINA LANDINGS**  
 At University Place  
 University City, Florida  
 Job No. 01-030

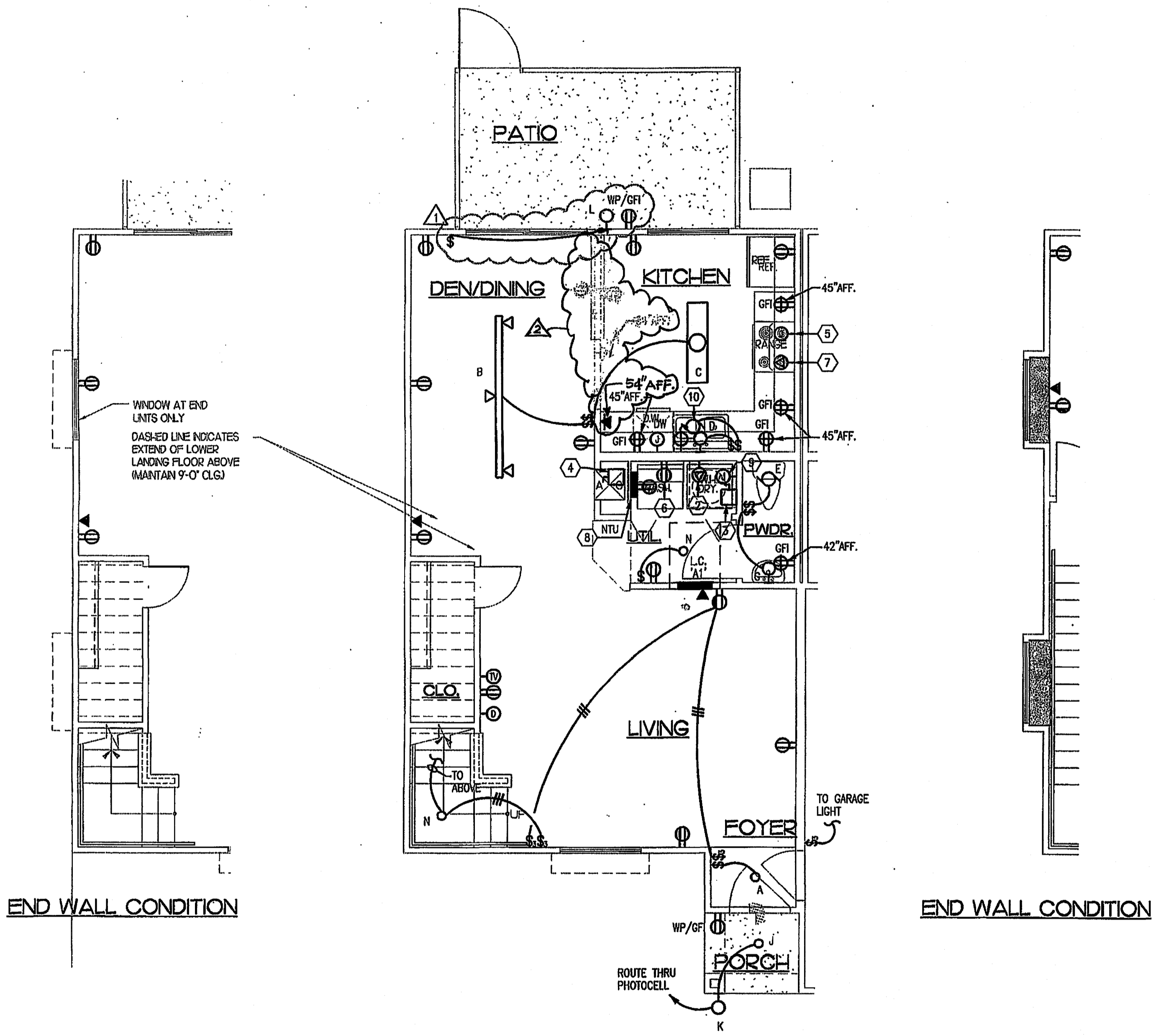

**1 UNIT 'A1' - Two Bedroom, 2 1/2 Bath**  
 E21 1/4" = 1'-0" FIRST FLOOR PLAN - 621 .. 1228 .. TOTAL

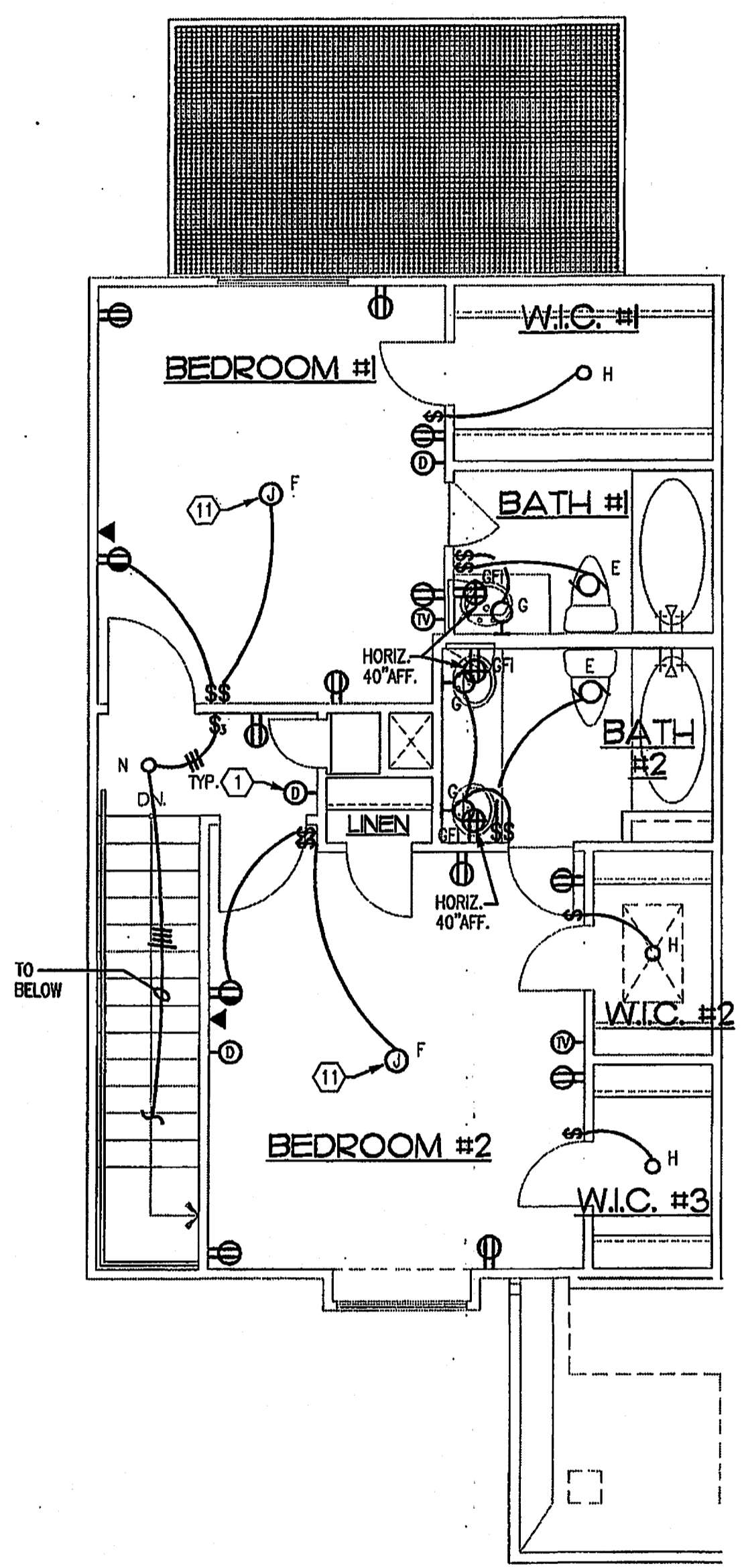

**2 UNIT 'A1' - Two Bedroom, 2 1/2 Bath**  
 E21 1/4" = 1'-0" SECOND FLOOR PLAN - 607 .. 1228 .. TOTAL

**GENERAL NOTES:**

1. REFER TO MECHANICAL EQUIPMENT CONNECTION SCHEDULE ON SHEET E-0.0 FOR ALL HVAC INFORMATION.
2. ALL OUTLETS AT KITCHEN SINK AND BATH LAVATORY COUNTER TO BE GFI RATED.
3. REFER TO MECHANICAL PLANS FOR LOCATION(S) OF EQUIPMENT TO BE SERVED.
4. SEE ARCHITECTURAL DRAWINGS FOR EXACT LOCATION OF CONDENSING UNITS.
5. FOR HANDICAPPED UNITS, RANGE HOOD SWITCHES ARE TO BE MOUNTED 44" A.F.F.
6. SWITCH ALL BATH EXHAUST FANS INDEPENDENT OF LIGHTS.
7. SWITCHED RECEPTACLES SHALL BE DONE SO INDEPENDENT OF LIGHTS.
8. VERIFY LOCATION OF WATER HEATER AND INCOMING WATER SUPPLY LINE WITH PLUMBING CONTRACTOR.
9. UNLESS OTHERWISE NOTED, ALL WIRE SIZES TO BE #12.

**KEY NOTES:**

- ① SMOKE DETECTOR (120V) WITH SOUNDER AND BATTERY BACKUP.
- ② CONTRACTOR SHALL FURNISH AND INSTALL A NEMA 14-30R RECEPTACLE AND CIRCUIT OF 3#10, #10G. FOR DRYER. COORDINATE EXACT REQUIREMENTS WITH EQUIPMENT ACTUALLY FURNISHED.
- ③ CONTRACTOR SHALL FURNISH AND INSTALL A 30 AMP, 2 POLE, NEMA 1 DISCONNECT AND CIRCUIT OF 2#10, #10G. FOR FOR WATER HEATER. A LOCK-OFF CIRCUIT BREAKER MAY BE USED INSTEAD OF A DISCONNECT SWITCH WHERE APPROVED BY THE AUTHORITY HAVING JURISDICTION.
- ④ PROVIDE U.L. LISTED NEMA DISCONNECT TO AHU. SEE MECHANICAL EQUIPMENT CONNECTION SCHEDULE FOR ELECTRICAL INSTALLATION AND DISCONNECT REQUIREMENTS, SHEET E.0.0. A LOCK-OFF CIRCUIT BREAKER MAY BE USED INSTEAD OF A DISCONNECT SWITCH WHERE APPROVED BY THE AUTHORITY HAVING JURISDICTION.
- ⑤ CONTRACTOR SHALL FURNISH AND INSTALL A JUNCTION BOX AND CIRCUIT OF 2#12, #12G. FOR RANGE HOOD. COORDINATE EXACT REQUIREMENTS WITH EQUIPMENT ACTUALLY FURNISHED.
- ⑥ CONTRACTOR SHALL FURNISH AND INSTALL A NEMA 5-20R RECEPTACLE AND CIRCUIT OF 2#12, #12G. FOR WASHER. COORDINATE EXACT REQUIREMENTS WITH EQUIPMENT ACTUALLY FURNISHED.
- ⑦ CONTRACTOR SHALL FURNISH AND INSTALL A NEMA 14-50R RECEPTACLE AND CIRCUIT OF 3#6, #10G. FOR RANGE. COORDINATE EXACT REQUIREMENTS WITH EQUIPMENT ACTUALLY FURNISHED.
- ⑧ CONTRACTOR SHALL FURNISH AND INSTALL A NETWORK TERMINAL UNIT FOR TERMINATION OF COMMUNICATION CABLES. PROVIDE RECEPTACLES FOR TELCO, METERING, SECURITY, AND ALL OTHER SYSTEMS AS REQUIRED. COORDINATE WITH ALL TRADES AND SUPPLIERS FOR REQUIREMENTS PRIOR TO ROUGH-IN.
- ⑨ CONTRACTOR SHALL FURNISH AND INSTALL A JUNCTION BOX WITH CAT 5 CABLEING FOR WATER SUB-METERING SYSTEM. COORDINATE EXACT REQUIREMENTS WITH PLUMBING CONTRACTOR PRIOR TO INSTALLATION.
- ⑩ CONTRACTOR SHALL FURNISH AND INSTALL SWITCH AND SINGLE RECEPTACLE FOR CONNECTION OF DISPOSAL RECEPTACLE MAY BE DELETED IF DISPOSAL IS DESIGNATED FOR HARDWIRED. ALL HANDICAP UNITS SHALL BE HARDWIRED WITH SWITCH MOUNTED IN FACE OF CABINET (SEE ARCHITECTURAL DRAWING FOR EXACT LOCATION)
- ⑪ JUNCTION BOX SUPPORTED FROM STRUCTURE FOR CEILING FAN.

**AS BUILT ISSUE**  
 08-07-03

**Jordan & Skala Engineers, Inc.**  
 Job Number - 0110380  
 6030-P UNITY DRIVE, NORCROSS, GA 30071  
 PHONE (770)447-8547 FAX (770)448-0282  
 EMail: jse@jordanskala.com

COPYRIGHT © 2001 JORDAN & SKALA ENGINEERS INC.

CLIENT REVIEW	Date: 11-27-01
INITIAL PERMIT REVIEW	Date: 12-05-01
PERMIT ISSUE	Date: 12-10-01
PERMIT/PRICING REVISION	Date: 01-28-02
	Date:
	Date:
	Date:
	Date:
	Date:

**E2.1**