

**1 BUILDINGS 1 THRU 20 - First Floor Plan**  
 1/8" = 1'-0"

**GENERAL NOTES:**

1. CONTRACTOR TO PROVIDE A PLAQUE AT EACH SERVICE EQUIPMENT LOCATION DENOTING ALL OTHER SERVICES ON THE BUILDING AND THE AREA SERVED BY EACH.
2. UNLESS NOTED OTHERWISE, ALL WIRING TO BE #12 AWG. #14 AWG. SHALL BE PERMITTED ON 15 AMPS CIRCUITS WHERE APPROVED BY THE AUTHORITY HAVING JURISDICTION.
3. SEE ARCHITECTURAL DRAWING FOR LOCATION OF CONDENSING UNITS.
4. ROUTE EXTERIOR BUILDING SECURITY LIGHTING CIRCUITS THROUGH PHOTOCELL CONTACTOR.
5. COORDINATE LOCATION AND NUMBER OF BUILDING SECURITY LIGHTS WITH ARCHITECT PRIOR TO ROUGH-IN.

**KEY NOTES:**

1. PROPOSED TELEPHONE AND CABLE TELEVISION SERVICES. COORDINATE EXACT LOCATION AND REQUIREMENTS WITH RESPECTIVE UTILITY COMPANIES PRIOR TO INSTALLATION.
2. PROPOSED ELECTRICAL SERVICE. COORDINATE EXACT LOCATION AND REQUIREMENTS WITH LOCAL UTILITY COMPANY PRIOR TO BID AND ROUGH-IN.
3. MOUNT CONDENSING UNIT SWITCHES ON WALL. MAINTAIN PROPER CLEARANCE OF 3' IN FRONT OF SWITCHES. MOUNT 36" ABOVE FINISHED GRADE.

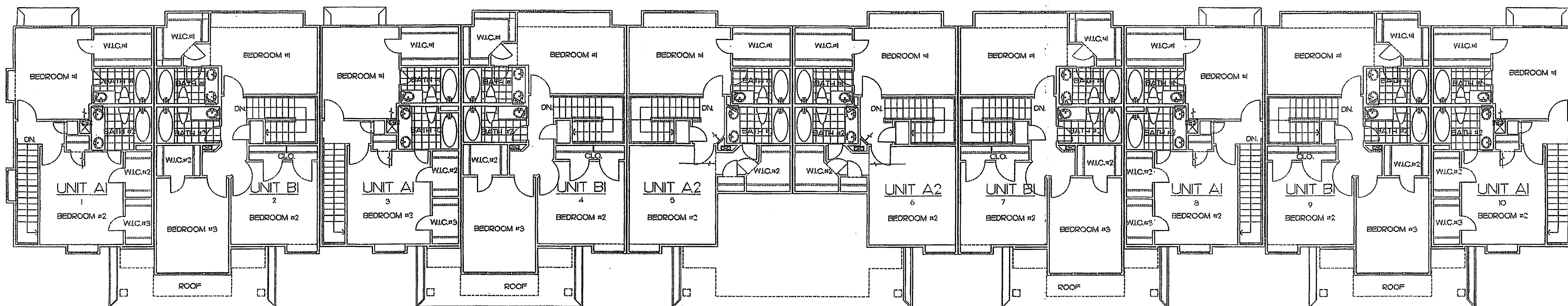

**2 BUILDINGS 1 THRU 20 - Second Floor Plan**  
 1/8" = 1'-0"

AS BUILT ISSUE  
 08-07-03

**Jordan & Skala Engineers, Inc.**  
 Job Number - 0110380  
 8030-P UNITY DRIVE, NORCROSS, GA 30071  
 PHONE (770)447-3547 FAX (770)448-0282  
 EMail jse@jordan-skala.com  
 COPYRIGHT © 2001 JORDAN & SKALA ENGINEERS INC.

Date:	12-10-01
Date:	
Date:	
Date:	
Date:	
Date:	
Date:	
Date:	

E1.1

Carolina Landing at University Place  
 A Townhome Rental Community  
 Marietta County, Georgia  
 Job No. 0110380