

NOTES:

- 1.) ROOF TRUSSES TO BE @ 24" o.c. (MAX.)
 - 2.) SHADED WALLS INDICATE LOAD BEARING WALLS.
 - 3.) OVERLAY FRAMING, IF USED, TO BE ROOF TRUSS VALLEY SET ONLY.
 - 4.) G.T. = ROOF TRUSS GIRDER
 - 5.) FASTEN ROOF TRUSSES TO SUPPORTS @ ALL EXT. BEARING LOCATIONS ACCORDING TO CONNECTION DETAIL 1 ON THIS SHEET.
 - 6.) FASTEN STRUCTURAL HEADERS/BEAMS @ ROOF TO STUD BELOW ACCORDING TO THE FOLLOWING SCHEDULE: UNO.
- A.) FOR HEADER/ BEAM AND G.T. W/ SPANS FROM 3' TO 8' USE CS16 W/ 11-10d NAILS INTO STUD & 11-10d NAILS INTO HEADER/BEAM.
- B.) FOR HEADER/ BEAM AND G.T. W/ SPANS GREATER THAN 8' USE 2-CS16 W/ 11-10d NAILS INTO STUD & 11-10d NAILS INTO HEADER/ BEAM OR GIRDER TRUSS.

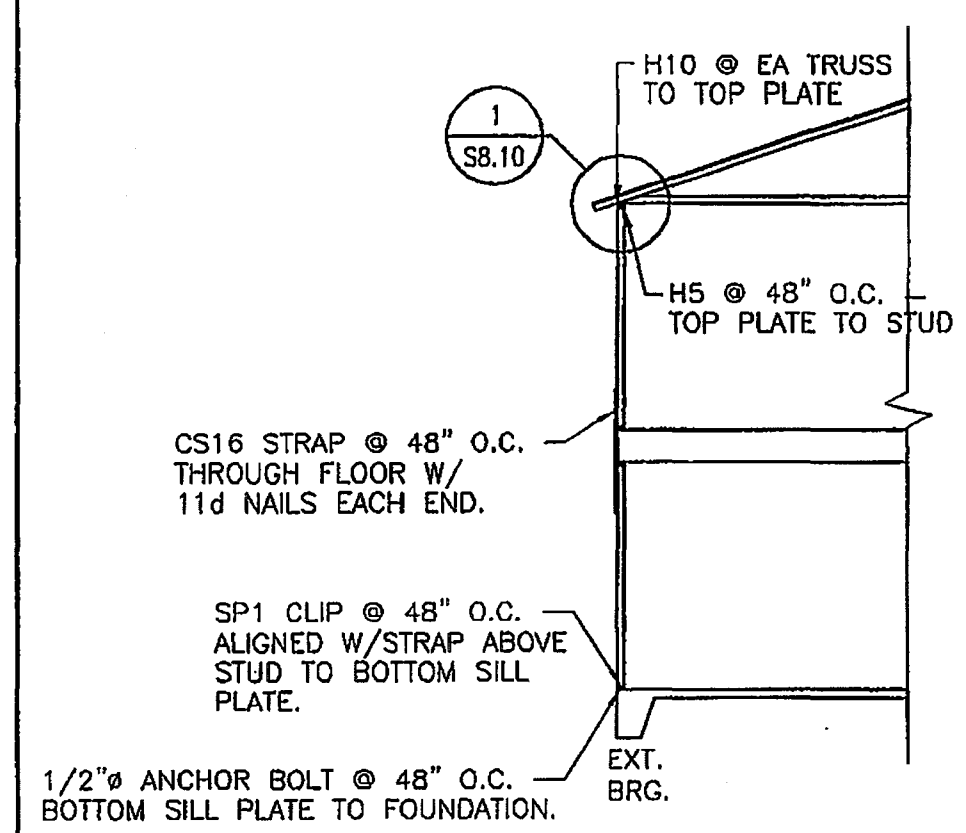

CONNECTION DETAIL 1

BEAM / HEADER SCHEDULE

1	2 - 2 X 8
2	2 - 2 X 10
3	2 - 2 X 12
4	3 - 2 X 12
5	3 1/2 X 9 1/4 PSL.
6	3 1/2 X 11 1/4 PSL.

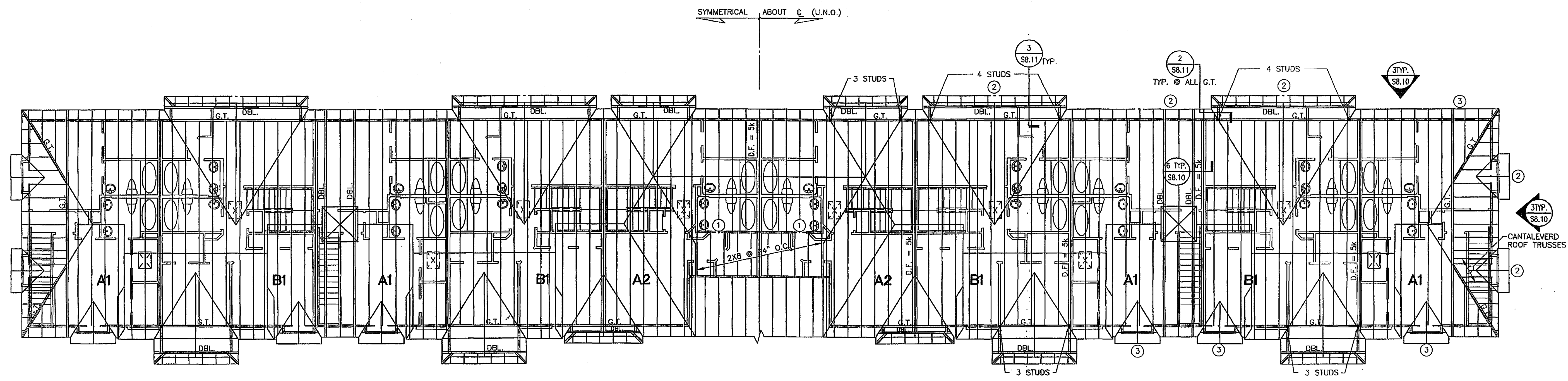

CONNECTION NOTE:
 "HURRIBOLT" STRUCTURAL FASTENING SYSTEM USED IN CONJUNCTION WITH "SIMPSON" SYSTEM, AS APPROVED BY SCA (STRUCTURAL CONSULTING ENGINEERS) AND BUILDING DEPT. OF MANATEE CO.

TRUSS NOTE:
 FOR ACTURAL TRUSS LAYOUT, REFER TO TRUSS SHOP DRAWINGS BY RAZOR TRUSS.

ROOF FRAMING PLAN
 BUILDING NO's: 1 - 20
 SCALE: 1/8" = 1'-0"

AS BUILT ISSUE
 08-07-03

Project
CAROLINA LANDINGS APARTMENTS
 MANATEE COUNTY, FLORIDA
 TOWNHOME RENTAL COMMUNITY

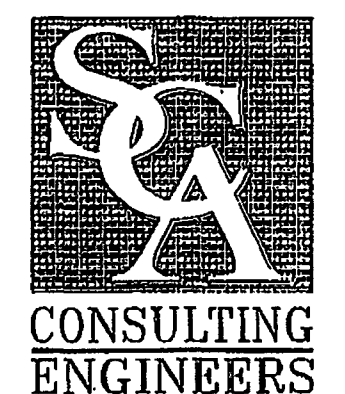

SCA CONSULTING ENGINEERS
 CORPORATE OFFICE
 10101 Southwest Freeway, Suite 600
 Houston, Texas 77074-1128
 713.779.7292 1.800.422.7252
 FAX: 713.779.1173
 e-mail: sca@scahouston.com
 Louisville, Kentucky 502.426.6789
 Orlando, Florida 407.893.6200

ISSUE DATES	
Review Issue	xxxxx
Bid Issue	12-10-2001
Permit Issue	12-10-2001
Construction Issue	03-12-2002

Revisions
 02-07-2002 REISSUE FOR PERMIT-AMENITY

Drawn ES	Project 21510
Drawn BA	Sheet S6.01
Check MLS	
Date 03-12-2002	