

CAROLINA LANDINGS
 At University Place
 Manatee County, Florida
 (813) 945-0130

CLIENT REVIEW	Date: 11-27-01
INITIAL PERMIT REVIEW	Date: 12-05-01
PERMIT ISSUED	Date: 12-10-01
PERMIT PRICING REV.	Date: 01-28-02
AS BUILT ISSUE	Date: 08-07-03
Date:	
Date:	
Date:	

GENERAL NOTES:

- All dimensions shown are to face of stud. Drywall is not included.
- All shaded walls to be 2x4 studs unless noted as 2x6.
- All doors not located by dimension are either centered on space or 3" from side wall as shown.
- Install water resistant gyp. bd. on wet walls of Kitchen, Baths, and Utility areas.
- All shelving to be vinyl-clad wire shelving in Closets & Utility. Brace to wall. (Provide 1/2" typ. closet unless noted, for single & double hang space.)
- Provide maximum depth typ. on all shelves indicated at closets (not hang rods).
- All drywall to have light spray texture orange peel (no sand).
- 12"x12" grid indicates ceramic tile at 1st floor, vinyl tile at second floor. Remainder of flooring to be FHA grade dense-cut pile carpet on pad.
- Provide security presure for 1st floor windows & doors only.
- Paint all trim/doors with oil-base semi-gloss paint (independent color from wall/ceiling).
- Paint all walls and ceilings with flat, white latex paint.
- Provide hardwood stained prefabricated cabinets, or equal, per Owners specification.
- Provide 2" fauxwood mini blinds at all windows, vertical blinds on all sliding glass doors.

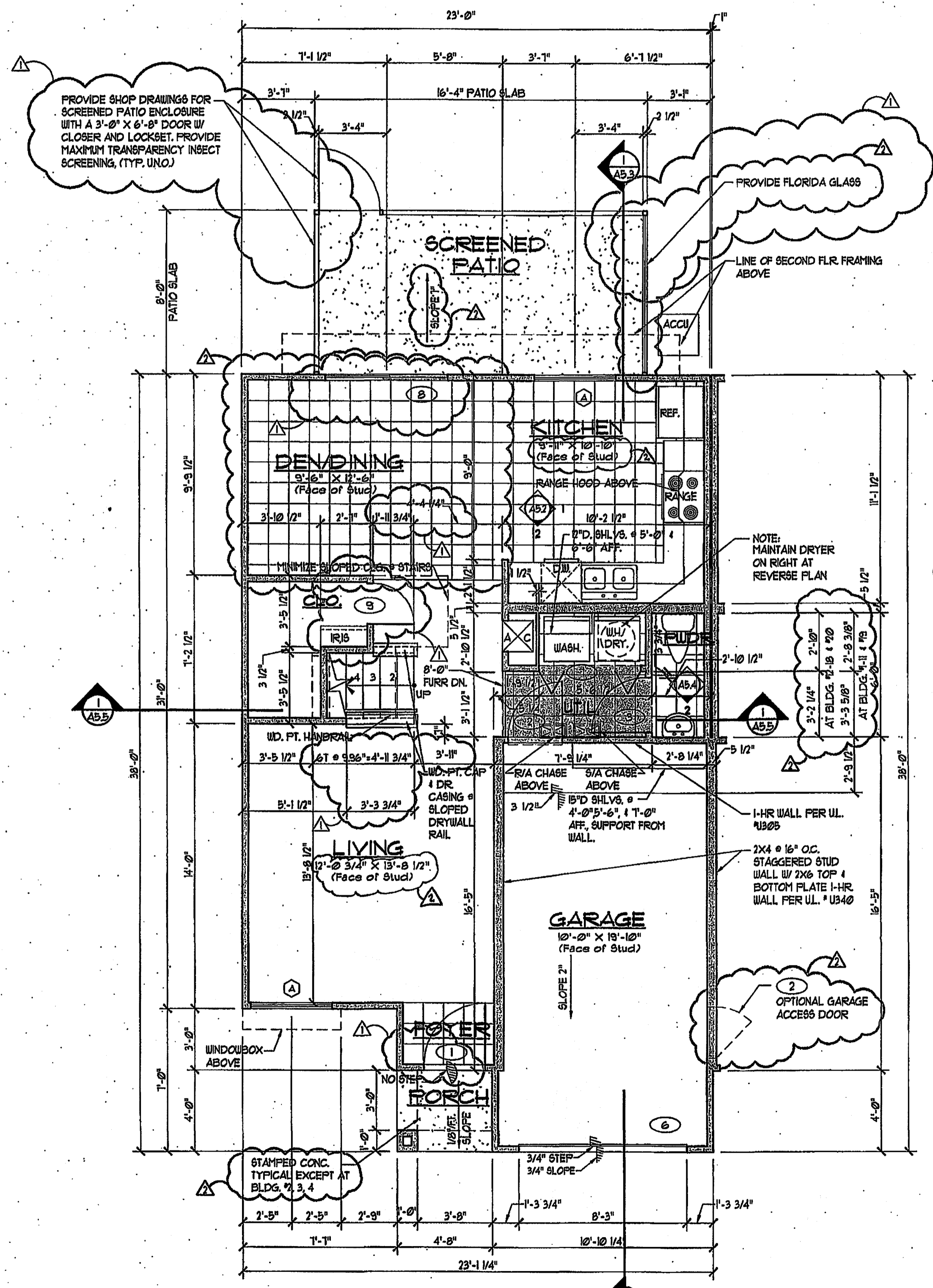

1 UNIT 'B1' - Three Bedroom, 2 1/2 Bath
 1/4" = 1'-0"
 FIRST FLOOR PLAN - 590 s.f.
 1,331 s.f. TOTAL

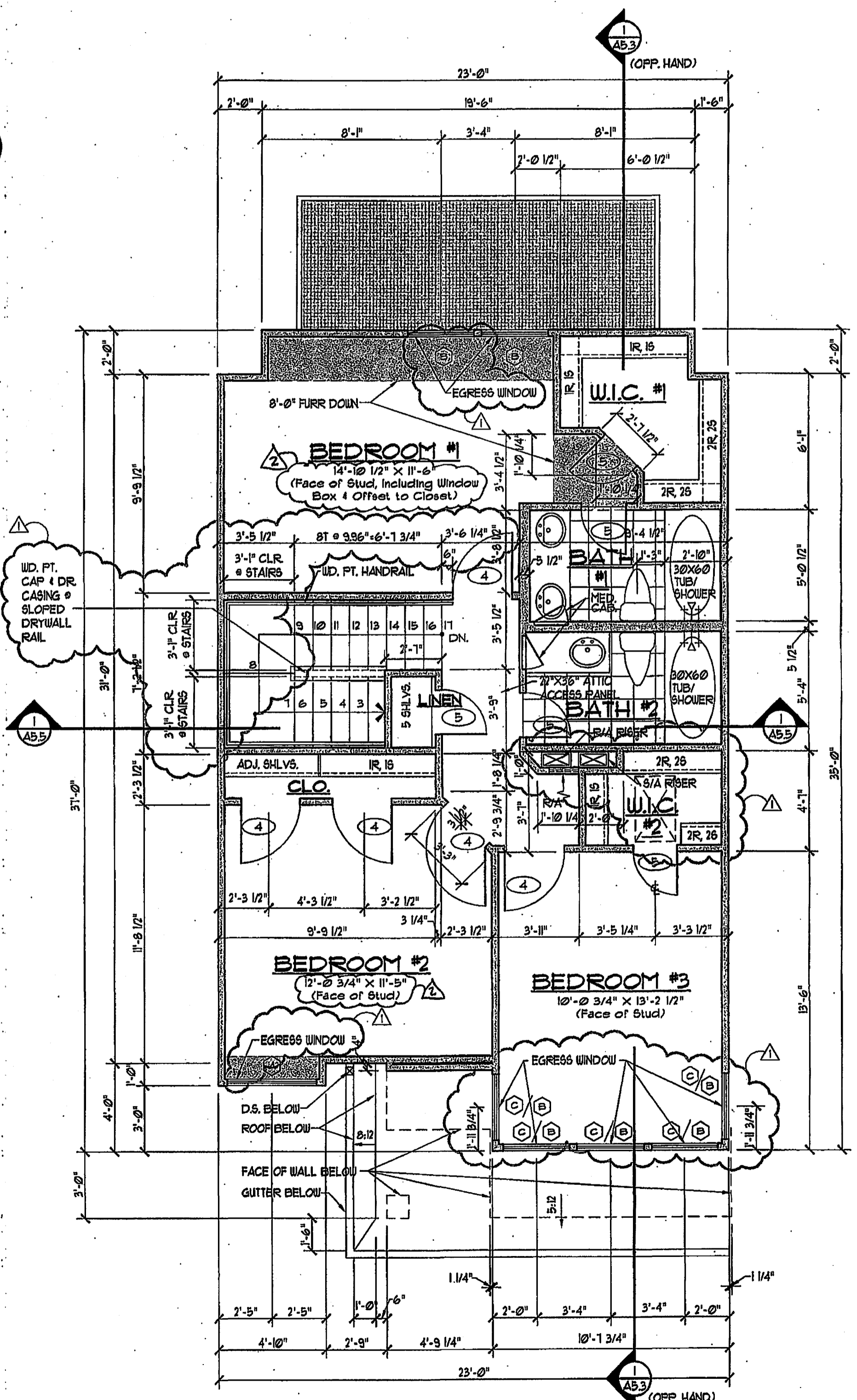

2 UNIT 'B1' - Three Bedroom, 2 1/2 Bath
 1/4" = 1'-0"
 SECOND FLOOR PLAN - 741 s.f.
 1,331 s.f. TOTAL

AS BUILT ISSUE
 08-07-03

01: 2003/01/08 Carolina Landings 01.03 - 2:03 Draw: 8/17/2003 3:47:00 PM: AVT