

**CAROLINA LANDINGS**  
 At University Place  
 Duval County, Florida  
 100 N.W. 101st

CLIENT REVIEW	Date: 11-27-01
INITIAL PERMIT REVIEW	Date: 12-05-01
PERMIT ISSUE	Date: 12-10-01
PERMIT/PRICING REV.	Date: 01-28-02
AS BUILT ISSUE	Date: 08-07-03
Date:	
Date:	
Date:	

**A2.1**

- GENERAL NOTES:**
- All dimensions shown are to face of stud. Drywall is not included.
  - All shaded walls to be 2x4 studs unless noted as 2x6.
  - All doors not located by dimension are either centered on space or 3" from side wall as shown.
  - Install water resistant gyp. bd. @ wet walls of Kitchen, Baths, and Utility areas.
  - All shelving to be vinyl-clad wire shelving @ Closets & Utility. Brace to wall. (Provide 1/2" typ. @ closet unless noted, for single & double hang space. Provide maximum depth typ. @ all shelves-indicated at closets (not hang rods).)
  - All drywall to have light spray texture orange peel (no sand).
  - 12"x12" grid indicates ceramic tile at 1st floor, vinyl tile at second floor. Remainder of flooring to be FHA grade dense-cut pile carpet on pad.
  - Provide security presure for 1st floor windows & doors only.
  - Paint all trim/doors with oil-base semi-gloss paint (independent color from wall/ceiling).
  - Paint all walls and ceilings with flat white latex paint.
  - Provide hardwood stained prefabricated cabinets, or equal, per Owners specification.
  - Provide 2" fauxwood mini blinds at all windows, vertical blinds @ all sliding glass doors.

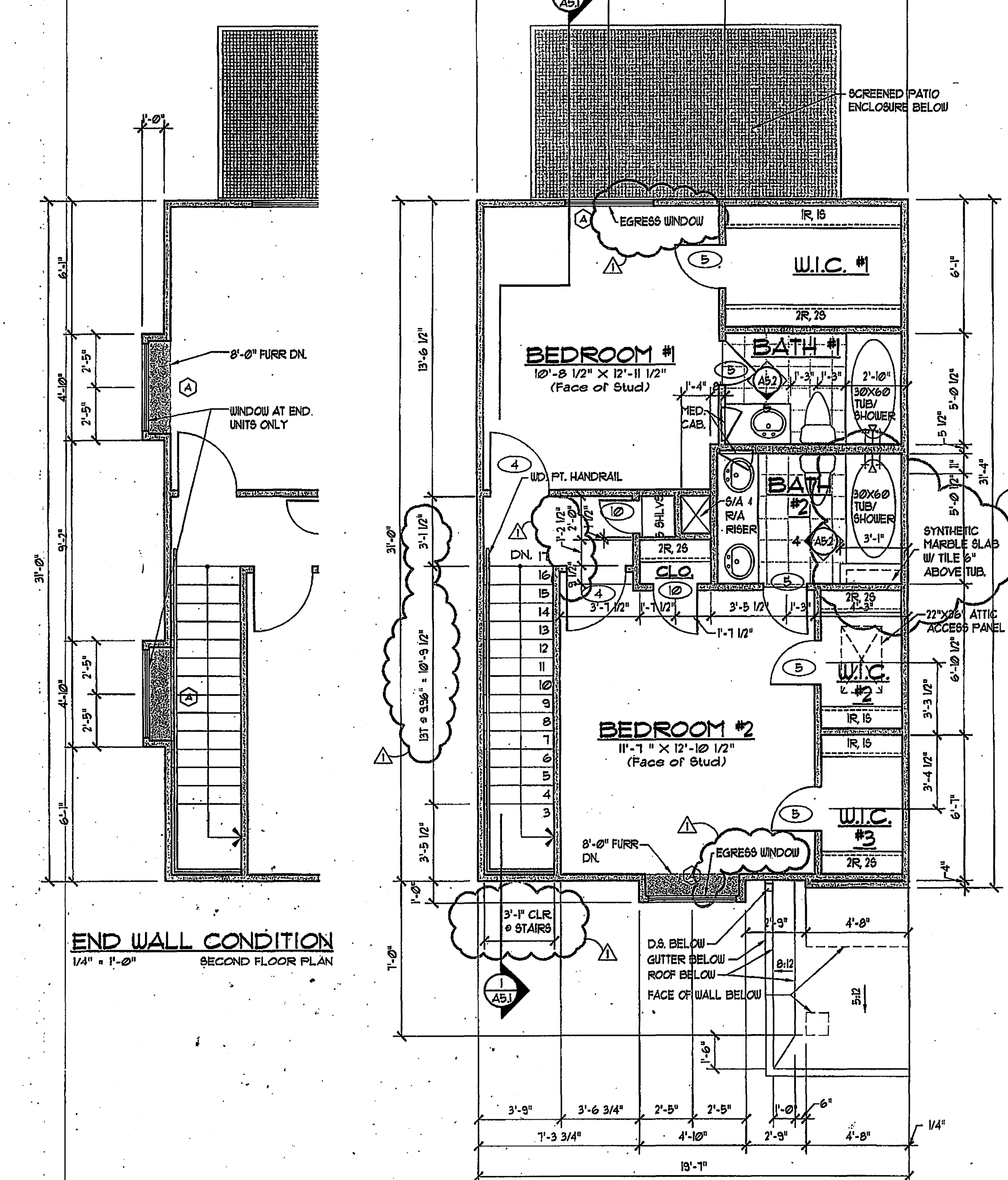
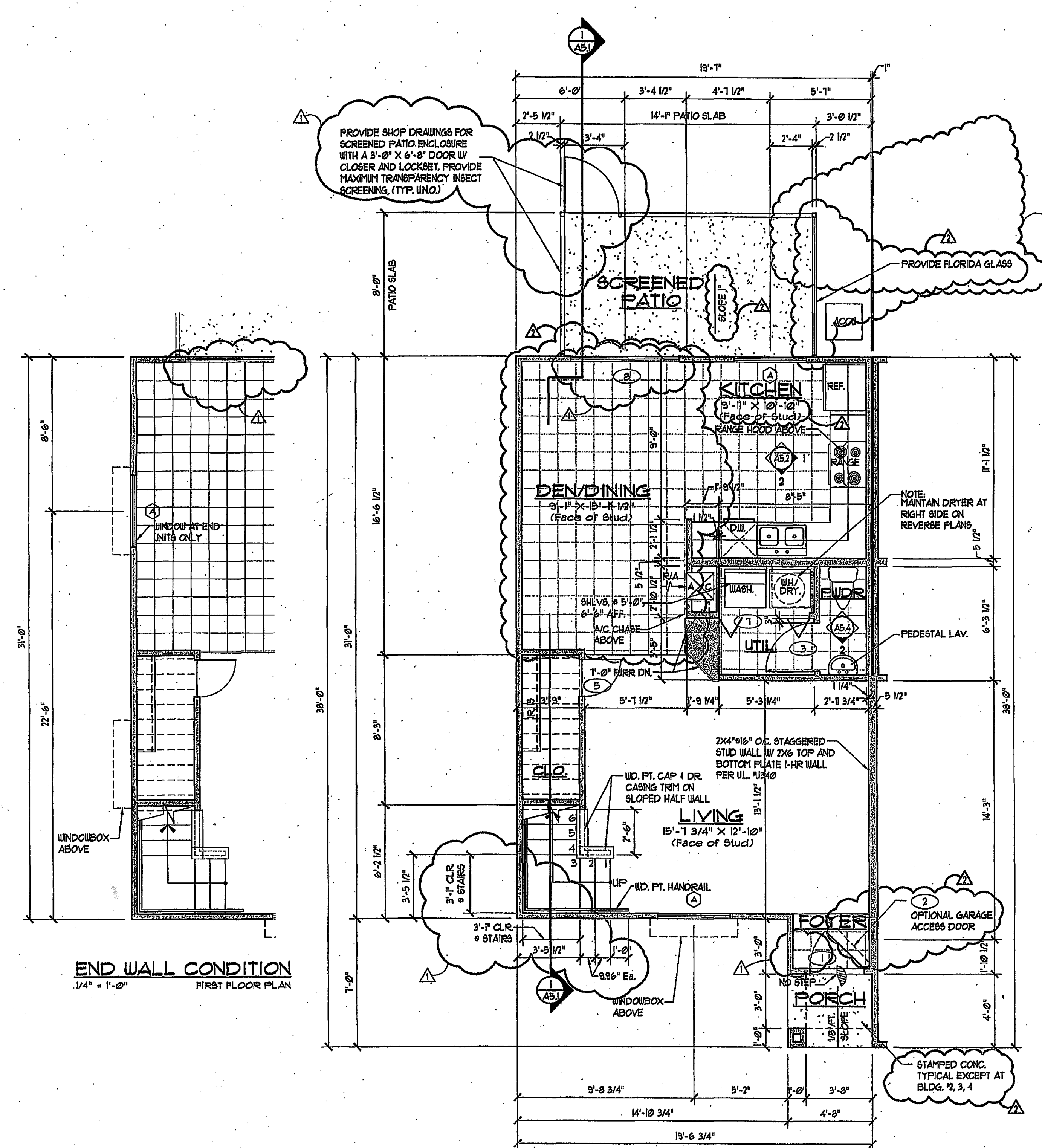

AS BUILT ISSUE  
 08-07-03